

Name of Work - Construction of Upgraded Secondary School Building in Bihar. Gr. No. USS-117A
Schedule XLV - Form No. 61 M.S. Pramanpur, Nawangan, Buxar.

Name of Agency - Subendra Kumar & Company
Agreement No. - 510 F₂ of 2014-15

BIHAR PUBLIC WORKS DEPARTMENT

[Form No. F-2]

ITEM RATE TENDER AND CONTRACT FOR WORKS

General Rule and Direction for the guidance of Contractors.

1. All works proposed for execution by contract will be notified in a form of invitation to tender passed on a board hung up in the office of and signed by the Sub-divisional Officer/Executive Engineer.

This notice will state the work to be carried out the items and approximate quantities thereof as well as the date for submitting and opening tenders also, amount of earnest money to be deposited and the amount of the security deposit to be deposited by the successful tenderer and the percentage if any to be deducted from bills, copies of the specifications, designs and any other documents required in connection with this submission of tender signed for the purpose of identification by the Sub-divisional Officer/Executive Engineer shall also be open for inspection by the contractor at the office of the Sub-divisional Officer/Executive Engineer during office hours.

2. In the event of the tender being submitted by a firm, it must be signed separately by each member thereof or in the event of the absence of any partner, it must be signed on his behalf by a person holding a power-authorising him to do so.

3. Receipt for payments made on account of work when executed by a firm must also be signed by the several partners, except where the contractors are described in their tender as a firm in which case the receipt must be signed in the name of the firm by one of the partners, or by some other person having authority to give effectual receipt for the firm.

4. The memorandum of work tendered or and the memorandum of materials to be supplied by the Public Works Department and their issue rates shall be filled in and completed in the Office of the Sub-divisional Officer/Executive Engineer before the tender form is issued. If a form is issued to a intending tender without having been so filled in and completed, he shall request the office to have this done before he complete and delivers his tender.

5. The amount of earnest money to be deposited will be :-	Rs.
If the amount of the estimate does not exceed Rs. 2,000 50
If the amount of the estimate exceeds Rs. 2,000 but does not exceed Rs. 5,000 100
If the amount of the estimate exceeds Rs. 5,000 but does not exceed Rs. 10,000 200
For each additional Rs. 5,000 or portion of Rs. 5,000 additional earnest money 100

6. Any Person who submits a tender shall fill up the usual printed form stating thereat what rate he is willing to undertake each item of the work incomplete tender and tenders which propose any alteration in the work specified in the said form of invitation tenders, or which contain any other conditions of any sort, or omit to note the time within which the work can be finished, or which are not accompanied by the treasury challan for the required earnest money will be liable to rejection. No single tender shall include more than one work, but contractors who will to tender for two or more works shall submit a separate tender for each Tender shall bear the name of the work to which they refer written outside the envelop. Cash deposits for earnest money here in before mentioned shall be made in Government Treasuries and the challan there of should be enclosed with the tender.

Subendra Kumar

15-12-2014
Chief Engineer
B.S.E.I.D.C. Ltd, Patna

24/11

7. The Engineer or his duly authorised assistant will open the tender in the presence of any intending contractors who may be present at the time and will enter the amounts of the several tenders a comparative statements in a suitable form. In the event of a tender being rejected the challan for the earnest money forwarded therewith shall there upon be returned to the tenderer with a pay order for the amount of the earnest money.

8. The Engineer shall have the right of rejecting all or any of the tenders.

9. In the event of a tender being selected for acceptance the Engineer who opened the tenders will, if he is competent to accept the tender, inform the tenderer or the selected tender who shall thereupon sign copies of the specification & other documents mentioned in rules 1 and 4 for the purpose of identification and for his acceptance with the tender. The tender of the selected tender shall also deposit the required amount of the security money within the prescribed time. If the tenderer fails to deposit the required amount of the security money within the prescribed time, the Engineer may reject the tender.

If the Engineer is not competent to accept the tender himself, he will inform the tenderer of the tender which he decides to recommend for acceptance. Such tenderer shall thereupon sign forth- with copies of the specification and other documents mentioned in rules 1 and 4 and shall deposit the required amount of the security money within the prescribed time. The tender with the specification and other documents signed by the tenderer will then be forwarded for acceptance and the security money deposited shall be refunded to the tenderer.

10. When a tender is selected for acceptance the tender shall deposit the required amount of the security money in cash in the treasury and shall forward the challan to the Executive Engineer, Government securities may be endorsed to the Executive Engineer lieu of a cash deposit of the required amount of the security money. No tender shall be finally accepted until the required amount of the security money has been deposited.

11. The amount of security money to be deposited by the tenderer whose tender is selected for acceptance shall be 10% of the estimated value of the work & towards this amount the earnest money already deposited by him shall be credited. At least half of this security inclusive of the earnest money shall be deposited by the tenderer within such time as may be notified to him in writing by the officer opening tender, failing which the tender shall be liable to rejection.

Any balance of the security money outstanding after completion of the contract with the tenderer may be made up by deductions of 5% of the amount of each payment to be made to him under clause 7 of the conditions of contract for work done under the contract.

12. When a tender has been selected for acceptance & the required amount of the security money has been deposited the Engineer shall scrutinise all pages of the form of item, rate, tender & contract for works to see that the form has been properly filled up and signed by the contractor & the signature witnessed. He shall then if he is competent, to accept the tender, sign the acceptance of the tender, or, if he is not so competent shall send the form for signature of the acceptance of the officer competent to accept it.

Chief Engineer
I.D.C. Ltd, Patna

24a

(4)

[illegible]

Subscribers

Chief Engineer
B.S.E.I.D.C. Ltd, Patna

should this tender be accepted I/we hereby agree to abide by and fulfill all the terms and provisions of the said conditions of contract annexed hereto so far as applicable, or in so far as in office the sums of money mentioned in the said conditions.

Dated the _____ day of _____ 19____

*Signature of contractor before commission of tender

witness :-

Address :

Occupation :-

Signature of witness to contractor's signature

The above tender is hereby accepted by me on behalf of the Governor of Bihar.

Dated the _____ day of _____ 19____

signature of the officer.

accepting the tender.

Acceptances communicated on.....

signature of the party

taking the tender

CONDITIONS OF CONTRACT.

Compensation

Clause 1:- All compensation or other sums of payable by the contractor to Government under the terms of his contract may be deducted from, paid by the sale of a sufficient part of his security deposit or from the Interest arising therefore or from any sums which may be due or may become due to the contractor by Government on any account whatsoever and in the event of his security deposit being reduced by reason of any such deduction or sale as aforesaid, the contractor shall within ten days there after make good in cash or Government securities endorsed as aforesaid any sum or sums which may have been deducted from, or arised by, sale of his security deposit of any part thereof

The work should not be considered until such date as the Executive Engineer shall certify as the date on which the work is finished after necessary rectification of defects as pointed by the Executive Engineer or his authorised agents are fully contractor to the Engineer's satisfaction.

Clause 2 :- The time allowed for carrying out the work as entered in the tender shall be strictly observed by the contractor and shall be reckoned from the date on which the written order to comence work is given to the contractor. The work shall throughout the stipulated period of the contract be carried on with all due diligence (time being deemed to be the essence of the contract on the part of the contract or) and the contractor shall pay as compensation an amount equal to ½ percent on the amount of the estimated cost of the whole work as shown by the tender for every day that the work remains uncommenced or unfinished after the proper date. And further to ensure good progress during the execution of the work the contractor shall be bound in all cases in which the time allowed for any work exceeds one month to complete one fourth of the whole of the work before one - fourth of the whole time allowed under the contract has elapsed one-half of the work before one-half of such time elapsed and three-fourths of the work, before three-fourths of such time has elapsed in the event of the contractor failing to employ with this condition, I shall be liable to pay as compensation an amount equal to ½ percent on the said estimated cost of the whole work for every day that the due quantity of work remains incomplete provided always that the entire amount of compensation to be paid under the provisions the clause shall not exceed 10 percent of the estimated cost of the work as shown in the tender.

Action when persnle security deposit forfeited

Clause 3 :- In any case which under any clause or clauses of or this contract the contractor shall have rendered himself laible to pay compensation amounting to the whole of his security deposit in the hands of Government (where paid in one sum; or deducted by instalments) the Executive Engineer on behalf on the Bihar Government shall have been powered to adopt any of the following courses, as he may deem best suited to the enterest of Government -

(a) To rescind the contract (of which rescind notice in writing to the contractor under the hand of the Executive Engineer shall be conclusive evidence) and in which case the security deposit of the contractor shall start forfeited, and be absolutely at the disposal of Government.

Chief Engineer
B.S.E.I.D.C. Ltd, Patna

24/01

(b) To employ labour paid by the Public Works Department and to supply materials to carry out the work, or any part of the work, debiting the construction with the cost of the labour and the price of the materials (of the amount of which cost and price certificate of the Engineer-in-charge shall be final and conclusive against the contractor), and crediting him with the value of the work done, in all respects in the same manner and at the same rates as if it had been carried out by the contractor under the terms of his contract, the certificate of the Executive Engineer as to the value of the work done shall be final and conclusive against the contractor.

(c) To measure up the work of the contractor and to take such part of the work of the contractor as shall be unexecuted out of his hands, and to give it to another contractor to complete in which case any expenses which may be incurred in excess of the sum which would have been paid to the original contractor if the whole work had been executed by him (of the amount of which excess the certificate in writing of the Executive Engineer shall be final and conclusive) shall be born and paid by the original contractor and made be deducted from any money due to him by Government under the contract or otherwise, or from his security deposit or the proceeds of sale thereof, or a sufficient part thereof.

In the event of any of the above courses being adopted by the Executive Engineer, the contractor shall have no claim to compensation for any loss sustained by him by reason of his having purchased or procured any materials or entered into any engagement, or made advances on account of or with a view to execution of the work or the performance of the contract. And in case the contract shall be rescinded under the provision aforesaid, contractor shall not be entitled to recover or be paid any sum for any work there-to-fore actually performed under this contract unless and until the Executive Engineer shall have certified in writing the performance of such work and the value payable in respect thereof and he shall only be entitled to be paid the values so certified.

Clause 4 :- In any case in which any of the powers, conferred upon the Executive Engineer by clause 3 thereof shall have become exercisable and the same shall not be exercised the non-exercise thereof shall not constitute waiver of the conditions here and such power shall not with standing be exercisable in the event of any future case of default by the contractor for which by any clause or clauses hereof he is declared liable to pay compensation amounting to the whole of his security deposit and the liability of the contractor for past and future compensation shall remain unaffected in the event of the Executive Engineer putting in force the powers vested in him under the preceding clause he may, if so desires, take possession of all or any tools, plants, materials and store, in or upon the works of the site thereof or belonging to the contractor or procured by him and intended to be for the execution of the work or any part thereof paying or allowing for the same in the contract at the account rates, or in case of these not being applicable at current market rates to be certified by the Executive Engineer whose certificate thereof shall be final, otherwise the Executive Engineer may notice in writing to the contractor or his clerk of the work, foreman or other authorised agent require him to remove such tools, plants, materials or stores from the premises (within a time to be specified in such notice) and in the event to the contractor failing to comply with any such requisition the Executive Engineer may remove them at the contractor expense or sell them by auction or private sale on account of the contractor and at his risk in all respect, and the certificate of the Executive Engineer as to the expense of any such removal and the amount of the proceeds and expense of any such sale be final and conclusive against the contractor.

Clause 5 :- If the contractor shall desire any extension of the time for completion of the work, on the ground of his having been unavoidably hindered in its execution or on any other ground other than those mentioned in clause 12 (a) he shall apply in writing to the Executive Engineer within 40 days from the date of starting of the hinderance on account of which he desires such extension as aforesaid and the Executive Engineer shall, if in his opinion (which shall be final) reasonable grounds be shown thereof authorised such extension of time, if any, as may in his opinion be necessary or proper. The Executive Engineer shall at the same time inform the contractor whether he claims compensation for the delay.

contractor remains liable to pay compensation if action not taken under clause 2.

Power to take possession of or require removal of or sell contractor plant.

Extension of time

Chief Engineer
B.S.E.I.D.C. Ltd, Patna

Sudhakar

24/11

Clause 6 :- On completion of the work, the contractor shall be furnished with a certificate by the Executive Engineer (herein after called the Engineer-in-charge) of such completion, but no such certificate be given, nor shall the work be considered to be complete until the contractor shall have removed from the area of the premises (to be distinctly marked by the Executive Engineer in the site plan) on which the work shall be executed all scaffolding surplus materials, and rubbish, and cleaned of the dirt from all wood-work, doors, windows, walls, floors or other parts of any building, in upon or about which the work is to be executed, or of which he may have had possession for the purpose of the execution thereof, not until the work shall have been measured by the officer of the Public Work Department in accordance with rules of Department whose measurements shall be binding and conclusive against the contractor. If the contractor shall fail to comply with the requirements of this clause as to removal of scaffolding, surplus materials and rubbish and cleaning off dirt on or before the date fixed for completion the work, the Engineer-in-charge may at the expense of the contractor remove such scaffolding, surplus materials and rubbish and dispose of the same as he thinks fit and clean of such dirt as aforesaid, and the contractor shall forth with pay amount of all expense so incurred, and shall have no claim in respect of any such scaffolding or surplus materials as aforesaid, except for any sum actually realised by the sale thereof.

Clause 7:- A bill shall be submitted by the contractor each month or before the date fixed by the Engineer-in-charge for all work executed in the previous months and the Engineer-in-charge or his subordinate shall take the requisite measurement for the purpose of having the same verified and the claim, as far as admissible, adjusted, if possible, before the expiry of the days from the presentation of the bill. If the contractor does not submit the bill within the time fixed as aforesaid, the Engineer in-charge or his subordinate shall measure up the said work in the presence of the contractor whose counter signature on the measurement list will be sufficient warrant, and the Engineer-in-charge or his subordinate shall prepare at bill from such list which shall be binding to the contractor in all respects.

Provided that, if any balance of the 10% security is outstanding from each such payment, shall be deducted so much not exceeding 5% may be necessary to make up the balance of the security. All such intermediate payment to the contractor shall be regarded as payments by way of advance against the final payments only and not as payments for work actually done and completed and shall not preclude the reputing of bad, unsound and imperfect or unskilful work to be removed and taken away and reconstructed or recreated be considered as an admission of due performance of the contractor, or any part thereof in any respect, or the actual of any claim nor shall it conclude, determine or affect in any way the powers of the Engineer-in-charge under these conditions or any of them as so the final settlement or adjustment of the accounts or in any other way vary or affect the contract.

Clause 8 :- The final bill shall be prepared by the officer of the Public Work Department in accordance with the rules of the department in the presence of the contractor within the month of the date fixed for completion of the work.

Clause 9:- If the specification or estimate of the work provides for the use of any special description of material to be supplied from the Engineer in-charge's stores or if it is required that the contractor shall use certain stores to be provided by the Engineer-in-charge under the conditions of this contract or (such materials and stores, and the prices to be charged therefore as herein after mentioned being so far as practicable for the convenience of the contractor, but not so as in any way to control the meaning or effect of this contract are specified in schedule or memorandum here to annexed) the contractor shall be supplied with such materials and stores noted in the annexed such schedule required from time to time to be used by him for the purposes of the contract, only and the value of the full quantity of materials and stores so supplied at the rates specified in the said schedule may be set off or deducted from any sums then due or there after to become due to the contractor under the contract or otherwise, or against or form the security deposit, or the proceed of sale thereof, if the same is held in Government security the same or sufficient portion thereof in this case sold for the purpose. All materials supplied to the contractor shall remain the absolute property of Government and shall not on any accounts be removed from this site of the work and shall at all times be open to

Chief Engineer
B.B.E.I.D.C. Ltd, Patna

24a

inspections by the Engineer-in-charge. Any such materials unused and in correctly in good condition at the time of the completion or determination of the contract shall be returned to the Engineer-in-charge's store, at the prevailing market rate or at the issue rate whichever is less if by a notice in writing under his hand he shall so require, but the contractor shall not be entitled to return any such materials unless with such consent and shall have no claim for compensation on account of any such materials so supplied to him as aforesaid being unused by him, or for any wastage to or any such materials.

Clause 10 :- The contractor shall execute the whole and every part of the work in the most substantial and workman like manner, and both as regards materials and otherwise in every respect in strict accordance with the specifications. The contractor shall also confirm exactly, fully and faithfully to designs, drawings, and instructions in writing relating to the work signed by the Engineer-in-charge and lodged in his office and to which the contractor shall be entitled to access at such office, for the purpose of inspection during office hours, and the contractor shall, if he so require be entitled at his own expenses to make or cause to be made copies of the specification, and of all such designs, drawings and instructions as aforesaid.

Work to be executed
accordance with specifi-
cation drawing other etc.

Clause 11 :- Engineer-in-charge shall have power to make any alteration in additions to the original specifications, drawings and instructions that may appear to him to be necessary or advisable during the progress of the work. The contractor shall be bound to carry out the work in accordance with any instructions which may be given to him in writing signed by the Engineer-in-charge, and such alteration shall not invalidate the contract and any additional work which the contractor may be directed to do in the manner above specified as part of the work shall be carried out by the contractor on the same conditions in all respects on which he agreed to do the main work, and at the same rates as are specified in the tender of the main work. The time for completion of the work shall be extended in the proportion that the additional work bears to the original contract work and the certificate of the Engineer-in-charge shall be conclusive as to such proportion and to the additional work includes any class of work, for which no rates is specified in this contract then such class of work shall be carried out at the rates entered in the sanctioned schedule or rates of the locality during the period when the work is being carried on and if such last mentioned class of work is not entered in the schedule of rates of the district then the contractor shall within seven days of the date of his receipt of the order to carry out the work inform the Engineer-in-charge of the rate which in his intention to charge for such class of work and if the Engineer-in-charge does not agree to this rate he shall be notified in writing be at liberty to cancel his order to carry out such class of work and arrange to carry it out in such manner as he may consider advisable provided always that if the contract shall commence work or in our any expenditure in regard thereof before the rate shall have been determined as lastly herein before mentioned then and in such case he shall only be entitled to be paid in respect of the work carried out or expenditure incurred by him prior to the date of the determination of the rates as aforesaid according to such rate or rates as shall be fixed by the Engineer-in-charge in the event of a dispute the decision of the superintending Engineer of the circle will be final.

Alteration in specifications
and designation.

Do not invalidate contract.

Time in consequence of
alteration

Provided always that the contractor shall not be entitled to any payment for any additional work done unless he has received an order in writing from the Engineer-in-charge for the additional work the contractor shall be bound to submit his claim for any additional work done during any month on or before the 15th days of the following month accompanied by a copy of the order in writing of the Engineer-in-charge for the additional work and that contractor shall not be entitled to any payment in respect of such additional work if he does not submit his claim within the date aforesaid period.

Rate for work not in
estimate or schedule of
rates of the district.

Clause 12 :- If at any time after the commencement of the work the Government of Bihar shall for any reason whatsoever not require the whole thereof as specified in the tender to be carried out, the Engineer-in-charge shall give notice in writing of the fact to the contractor who shall have no claim to any payment of compensation whatsoever on account of any profit or advantage, which he might have derived from the execution of the work in full, but which he did not derive in consequence of the full amount of the work not having been carried out neither shall he have any claim for compensation by reason of any alteration having been made in the original specification, drawing, designs and instruction which shall involve any installment of the work as originally contemplated clause 12 (a) As contained in G O 1929 dated 11.9.56.

Compensation for alter-
ation in or restriction of
work to be carried out.

S. B. Chatterjee

Patna

24/1

Clause 12 (a) The contractor shall not be entitled to claim any compensation for loss suffered by him on account of delay by or on behalf of Government in the supply of materials as stores which the Government may have undertaken to supply where such failure is due to :-

(i) natural calamities, (ii) act of enemies, (iii) transport and procurement difficulties or (iv) circumstances beyond the control of the state Government.

In case of such failure in delay in the supply of materials or stores on an application by the contractor within 30 days from the date of such failure or delay, such extension of time shall be granted to the contractor for completion of the work as shall appear to the Engineer to be reasonable in accordance with the circumstances of the case. The decision of the Executive Engineer as to the extension of time shall be accepted as finally by the contractor.

Action and compensation payable in case of work.

Clause 13 :- If it shall appear to the Engineer-in-charge or his subordinate in-charge of the work that any work has been executed with unsound, imperfect or unskilful workmanship or with materials of any inferior description, or by any materials or articles provided by him for the execution of the work are unsound or of a quality inferior to that contracted for at otherwise not in accordance with the contract, the contractor shall on demand in writing from the Engineer-in-charge specifying the inadvertent passed certified and paid for, forthwith rectify or remove and re-contract the work so specified in whole or in part as the case may remove the materials or articles so specified and provided other proper and suitable materials or articles at his own proper charge and cost, and in the event of failing to do so within period to be specified by the Engineer-in-charge in his demand aforesaid the contractor shall be liable to pay compensation at the rate of one percent, on the amount of the estimate for every day not exceeding ten days while his failure to do so shall continue and in the case of any such failure the Engineer-in-charge may certify or remove, and re-execute the work or remove and replace with others, the materials or articles complained of as the case may be at the risk and expense in all respects of the contractor.

Work to be taken to inspection

Clause 14 :- All work under in course of execution or executed in presence of the contractor shall at the times be open to the inspection and supervision of the Engineer-in-charge and his subordinates and the contractor shall at all times during the usual working hours and at all other time at which reasonable notice of the intimation of the Engineer-in-charge or his subordinate to visit the works shall have been given to the contractor, either himself to be present to receive orders and instruction, or have a responsible agent duly credited in writing present for that purpose orders given to the contractor's agent all shall be considered to have the same force as if they had been given to the contractor himself.

Contractor or responsible Agents to be present.

Clause 15 :- The contractor shall give not less than five days notice in writing to the Engineer-in-charge or his subordinate-in-charge of the work before covering up or otherwise placing beyond the reach of measurement of any work in order that the same may be measured and correct dimensions thereof be taken before the same is so covered up or placed beyond the reach of measurement and shall not cover up or place beyond the reach of measurement of any work without the consent in writing of the Engineer-in-charge or his subordinate in-charge of the work shall be covered up or placed beyond the reach of measurement without such notice having been given or consent obtained, the same shall be uncovered at the contractor's expenses or in default thereof on payment or allowance shall be made for such work on materials with which the same was effected.

Notice to be taken before work covered up.

Clause 16 :- If the contractor or his work-people, or servants shall break, deface injure or destroy any part of a building in which they may be working or any building, road, road curves, fence enclosure waterpipes, cables, drains, electric or telephone posts or wires, trees, grass or grassland or cultivated ground contiguous on which the work or any part of it is being executed or if any damage shall happen to the work, while in progress from any cause whatsoever or any imperfection become apparent in it within three months (six months in the case of a road-work) after a certificate final or other of its completion shall have been given by the Engineer-in-charge

Surbal

Chief Engineer
B.S.E.I.D.C. Ltd, Patna

24/11

as a fore seal, the contractor shall make the same good at his own expense, or in default, the Engineer-in-charge may cause the same to be made good by other workmen and deduct the expense of which time thereafter may become due to the contractor, or from his security deposit, or the proceed of sale thereof, or of a sufficient portion thereof of the security deposit at the contractor shall not be refunded before the expiry of three months (six months in the case of a road-work) after the issue of the certificate final or otherwise of completion of work provided that in the case of a road work if in the opinion of the Engineer-in-charge behalf of the security deposit will be refundable after three months of the issue of the said certificate of completion

Contractor: liable for damage done and for imperfection a months and after certificate

Clause 17 :- The contractor shall supply at his own cost all materials (except such special materials) if any as may in accordance with the contract be supplied from the Engineer-in-charge's stores). Plants, tools, application, implements, ladders, cordage, tackle scaffolding and temporary works requisits or proper for the proper execution of the work whether original, altered or substituted and whether include in the specification or other documents forming part of the contract or referred to in these conditions or not or which may be necessary for purpose of satisfying or complying with the requirement of the Engineer-in-charge as to any matter as to which under these conditions he is entitled to be satisfied which he is entitled to require together with carriage therefore to and form the work. The contractor shall also supply without charge the requisite number of persons with the means and materials necessary for the purpose of setting out works, and counting, weighing and assisting in the measurement or examination at any time and from time to time of the work or materials failing his so doing the same may be Provided by the Engineer-in-charge at the expense of the contractor and the expenses may be deducted from any money due to the contractor under the contract from his security deposit or the proceeds of sale thereof or of a sufficient portion thereof. The contractor shall also provide all necessary fencing and lights required to protect the public from accident, and shall be bound to bear to expenses of defence of every suit action or other proceeding at law that may be brought by any person for injury sustained owing to neglect of the above precautions and to any such person or which may with the consent of the contractor be paid to compromise any claim by any such person.

Contractor to supply to plant ladder scaffolding etc.

And is liable for damage arising for non-provision of light fencing etc.

Clause 18 :- No female labour shall be employed within the limits of contonment. The contractor shall not employ for the purpose of his contract any person who is below the age of twelve years and shall pay to each labour for the work done by such labourer wages not less than the wages paid for similar work in the neighbourhood.

Work not to be subject

The executive Engineer shall have the right to enquire into the case and decide any complaint alleging that the wages paid by the contractor to any labourer for the work done by such labour is less than the wages paid for similar work in the neighbourhood.

The officer in-charge of the work shall have the right to decide whether any labourer employed by contractor is below the age of twelve years and to refuse to allow any labourer whom he decided to be below the age of twelve years to be employed by the contractor.

Clause 19 :- The Contractor shall not be assigned or subject without the written approval of the Executive Engineer. And if the contractor shall assign or subject his contract, or attempt so to do, or become insolvent proceedings to make any composition with his creditors or attempt so to do, or if any bribe, gratuity, gift loan, requisite, reward or advantage pecunary of otherwise, shall either directly or indirectly be given promissed, or offered by the contractor, or any of his servant or agents to any public officer or person in the employ of Government in any way relating to his officer or employment or if any such officer or person shall become in any way directly or indirectly interested in the contract the Executive Engineer may there upon by notice in writing rescind the contract. The security deposit of the contractor shall there upon stand forfeited and be absolutely at the disposal of Government and the same consequence shall ensure as if the contract had been recinded under clause 3 here of, in addition the contractor shall not be entitled to recover or be paid to any work therefore actually performed the under the contract.

Contract may be resinded and security deposit forfeited for subletting bribes or if contractor become insolvent

Chief Engineer
B.S.E.I.D.C. Ltd, Patna

2/1/21

Such payable by way of compensation to be considered reasonable compensation without reference to actual loss

Clause 20 :- All sums payable by way of compensation under any of these conditions shall be considered as reasonable compensation to be applied to the use of the Government without reference to the actual loss or damages sustained and there of not any damage shall have been sustained.

Clause 21 :- In the case of a sender by partners, any change in the constitution of the firm shall be forthwith notified by the contractor to the Engineer-in-charge or this information.

Charges in constitution of firm.

In case of failure to notify the change in the constitution within fifteen days the Engineer-in-charge may be notice in writing rescind the contract and the security deposit of the contractor shall thereupon stand forfeited and be absolutely at the disposal of Government and the same consequences shall ensue as if the contract has been rescinded under clause 3 hereof, and in addition the contractor shall not be entitled to recover or be paid for any work therefore actually performed under the contractor.

Action
tion p
work.

Works to be under direction of Suprintending Engineer

Clause 22 :- All work to be executed under the contract shall be executed under the direction and subject to the approval in all respect of the superintending Engineer of the circle for the time being who shall be entitled to direct at what point or points and in what manner they are to be commenced, and from time to time carried on.

Clause 23 :- In case any dispute or difference shall arise between the parties or either of there upon any question relating to the meaning of the specifications, designs, drawings and instructions here before mentioned or as to the quality of workmanship or materials used on the work or as to the construction of any of the conditions or any clause or thing there in contained or as to any question, claim, rights of the parties, or any matter, or things whatsoever in any way arising out of or relating to the contract designs, drawings specifications, estimates, instruction order of these conditions or otherwise concerning the work or the execution, or failure to execute the same whether arising during the progress of the work or alter the completion or abondment thereof or as the breach of those contract then either party shall forthwith give to the order notice of such dispute or difference and such dispute or difference shall be referred to the Superintending Engineer of the circle and his decision there on shall be final, conclusive and binding on all the parties.

Wo
ins

Lum sum in estimate

(a) Clause 24 :- When the estimate on which a tender is made includes lump sum in respect of the contract shall be entitled to payment in respect of the items or work involved of the work in question the same rates as are payable under this contract such terms, for if the part of the work in question is not in the opinion of the Engineer-in-charge, capable of measurement the Engineer-in-charge, may at his direction pay the lump sum amounts entered in the estimate, and the certificate in writing of the Engineer-in-charge shall be final and conclusive against the contractor with regard to any sum payable to him under the provision of this clause.

Co
sil
pr

Action where no specification.

Clause 25 :- In the case of any class of work for which there is no such specification as is mentioned in rule 1, such work shall be carried out in accordance with the circle specification and in the event of there being no circle specification, then in such case the work shall be carried out in all respects in accordance with the instructions and requirements of the Engineer-in-charge.

Definition of works

Clause 26 :- The expression "work" or "works" where used in these conditions shall unless there be something either in the subject or context repugnant to such construction be constructed and taken to mean the work by or virtue of the contract contracted to be executed whether temporary or permanent, and whether original, altered, substituted or additional.

Clause 27 :- The terms and conditions of the agreement have been read/explained to me and certify clearly understand them.

Witness.

Sudhakar

Contractor.

Chief Engineer
B.S.E.I.D.C. Ltd, Patna

2/11/11

Bihar State Educational Infrastructure Development Corporation Ltd.
B.O.Q. FOR UPGRADED SECONDARY SCHOOLS IN BIHAR

Group No. : USS-117A

S.N.	District	Block	Name of School
1	BUXAR	Nawanagar	M.S. Pramanpur

THE ITEM RATES ARE BASED ON BIHAR SCHEDULE OF RATES, BCD, effective from dated : 11.08.2013 & DSR 2013

TENDER FOR WORKS

I/we hereby tender for the execution for the Governor of Bihar of the work specified in the under written memorandum at the rates specified therein within a period of years month from the date of written order to commence and in accordance in all respects with the specifications designs, drawing, and other documents referred to rule hereof and Subjects to the annexed condition of contract and with such materials as are provided for by and in other respects in accordance with, such conditions so far as applicable.

MEMORANDUM

(a) If several sub-work are included they should be detained in the separate list (A) Name of Work :- **CONSTRUCTION OF UPGRADED SCHOOLS IN BIHAR Group No. : USS- 117 A**

(B) Estimated Cost :- **Rs. 53,98,754=00**
 Agreement value :- **Rs. 51,12,620=00**

(b) This deposit will be 5% of the estimated cost of the work.

(C) Earnest Money :-

(c) This percentage deduction from bills will be credited to the contractors security deposits

(D) Initial security deposits (including earnest money) to be deposited before the Commencement of the work-

Earnest Money :- Rs. 2,56,000/- (Details attached)

(E) Percentage to be deducted from bill **Rs. 5% (Rupees five percent)**

(F) Time required for the work from date of written order to commence **TWELVE MONTHS**

(G) Date of written order to commence :-

(H) Total number of item of work tendered for :- **74**

BUILDING WORKS : (Quantity per School)							
CIVIL WORKS							
S.N	Sub N.	SOR Ref.N.	DESCRIPTION	Quantity	Unit	Rate	Amount
1			2.0 Earth Work				
		2.8	EARTH WORK IN EXCAVATION over areas (exceeding 30 cm in depth, 1.5 m in width as well as 10 sqm on plan) including dressing of sides and ramming of bottom, lift upto 1.5m including getting out the excavated soil and disposal of surplus soil as directed, within a lead of 50m.				
		2.8.1	ALL KINDS OF SOIL	24.06	CU.M	178.40	Rs. One hundred seventy eight and paise forty

Subaru

15-12-2014

Chief Engineer
 B.S.E.I.D.C. Ltd, Patna

24/Jan

2		2.26	Filling available excavated earth (excluding rock) in trenches, plinth, sides of foundations etc. in layers not exceeding 20 cm in depth: consolidating each deposited layer by ramming and watering lead of 50 m.	0.00	CU.M	57.80	Rs. Fifty seven and paise eighty only. ✓
3		2.28	SUPPLY AND FILLING in plinth & Foundation with local sand and under floors including watering, ramming, consolidating and dressing and dressing complete.	173.23	CU.M	186.30	Rs. One hundred eighty six and paise thirty only. ✓
4		2.29.1	SURFACE DRESSING of the ground including removing vegetation and inequalities not exceeding 15 cm deep and disposal of rubbish, lead upto 50 m and lift upto 1.5 m	3.50	100 SQ.M	642.50	Rs. Six hundred forty two and paise fifty only. ✓
5			4.0 Concrete Work	19.18	CU.M	2554.60	Rs. Two thousand five hundred fifty four and paise sixty only. ✓
		4.5	Providing and laying of in position cement concrete of specified grade, excluding the cost of centering and shuttering all work upto plinth level.				
		4.5.6	1:3:6 (1 Cement : 3 Coarse sand : 6 graded stone aggregate 40mm nominal size)				
6			5.0 Reinforced Cement Concrete	33.68	CU.M	3851.00	Rs. Three thousand eight hundred fifty one only. ✓
		5.1	Providing and laying of in position, of specified mix of reinforced cement concrete, excluding the cost of centering and shuttering, finishing and reinforcement - all work upto plinth level.				
		5.1.2	1:1½:3 (1 Cement : 1½ Coarse sand : 3 graded stone aggregate 20 mm nominal size) IN FOUNDATION.				

Suburban

15-12-2014

Chief Engineer
B.S.E.I.D.C. Ltd, Patna

24/12

7		5.2	Reinforced cement concrete work in wall (any thickness), including attached pilasters, buttresses, plinth and string courses, fillets, columns, pillars, piers, abutments, posts and struts, etc. upto floor v level, excluding costs of centering, shuttering, finishing and reinforcement.	24.83	CU.M	3903.40	Rs. Three thousand nine hundred three and paise forty only. /
			Col. In plinth & superstructure				
		5.2.2	1:1½:3 (1 Cement : 1½ Coarse sand : 3 graded stone aggregate 20 mm nominal size).				
8		5.3+ 5.44.4	Reinforced cement concrete work in beams , upto five level excluding cost of centring, shuttering and finishing and reinforcement with 1:1½:3(1cement: 1½ coarse sand :3 graded stone aggregate 20 mm niminal size)	7.04	CU.M	4161.12	Rs. Four thousand one hundred sixty one and paise twelve only. /
9		5.3+ 5.44.4	Reinforced cement concrete work in LINTEL BAND upto five level excluding cost of centring, shuttering and finishing and reinforcement with 1:1½:3(1cement: 1½ coarse sand :3 graded stone agreagate 20 mm niminal size)	32.48	CU.M	4161.12	Rs. Four thousand one hundred sixty one and paise twelve only. /
10		5.3+ 5.44.4	Reinforced cement concrete work in suspended floors & roofs upto five level excluding cost of centring, shuttering and finishing and reinforcement with 1:1½:3(1cement: 1½ coarse sand :3 graded stone agreagate 20 mm niminal size)	63.27	CU.M	4161.12	Rs. Four thousand one hundred sixty one and paise twelve only. /

3106 ekko hr

15-12-2014

Chief Engineer
B.S.E.I.D.C. Ltd, Patna
24/11

11		5.3+ 5.44.4	Reinforced cement concrete work in STAIRCASE upto five level excluding cost of centring, shuttering and finishing and reinforcement with 1:1½:3 (cement: 1½ coarse sand :3 graded stone aggregate 20 mm nominal size)	8.06	CUM	4161.12	Rs. Four thousand one hundred sixty one and paise twelve only.
12		5.14	Centering and shuttering including strutting, propping etc. and removal of form for -	0.00	SQ.M.	137.78	Rs. One hundred thirty seven and paise seventy eight only.
	12.1	5.14.1	Foundations, footings, bases of columns etc. for mass concrete.				
	12.2	5.14.6	Columns				
	12.3	5.14.3	ROOF SLAB				
	12.4	5.14.5	Lintels, beams, plinth beams,-				
	12.5	5.14.7	Stairs (excluding landings).				
13		5.29	Reinforcement for RCC work including straightening, cutting bending, placing in position and binding all complete.	1584.30	kg	63.40	Rs. Sixty three and paise forty only.
	13.1	5.29.1	Mild steel 6.00 mm dia				
	13.2	5.29.7A	Thermo- Mechanically Treated bars TMTC-500-8mm dia.				
	13.3	5.29.7B	Thermo- Mechanically Treated bars TMTC-500-10mm dia.				
	13.4	5.29.7C	Thermo- Mechanically Treated bars TMTC-500-12mm dia.				
	13.5	5.29.7D	Thermo- Mechanically Treated bars TMTC-500-16mm dia.				
	13.6	5.29.7E	Thermo- Mechanically Treated bars TMTC-500-20mm dia.				
			6.0 Brick Work (A)				

gurbakul

[Signature]
15-12-2014

Chief Engineer
B.S.E.I.D.C. Ltd, Patna
24/1

14	14.1	6.1 A	Brick work with bricks of class of class designation 100 A in foundations and plinth in :	25.29	CU.M	3713.5	Rs. Three thousand seven hundred thirteen and paise fifty only. ✓
		6.1.14A	Cement mortar 1: 6 (1 cement : 6 coarse sand)				
	14.2	6.1.12/1	Cement mortar 1: 4 (1 cement : 4 coarse sand)	7.03	CU.M	3914.60	Rs. Three thousand nine hundred fourteen and paise sixty only. ✓
15	15.1	6.1 A	Brick work with bricks of class of class designation 100 A in superstructure upto floor V level in :	173.48	CU. M	4092.30	
		6.1.14 A+6.3A	Cement mortar 1: 6 (1 cement : 6 coarse sand)				Rs. Four thousand ninety two and paise thirty ✓
	15.2	6.18.4A+6.19A	Cement mortar 1: 4 (1 cement : 4 coarse sand)	15.28	SQ.M.	500.10	Rs. Five hundred and paise ten only. ✓
16			9.0 Wood Work				
		9.82.1	Providing and fixing M.S. grills of requirement pattern in frames of windows etc. with M.S. flats square or round bars etc. all complete	1432.00	Kg	83.90	Rs. Eighty three and paise ninety only. ✓
17			10.0 Steel Work				
		10.5	Providing and fixing in position collapsable steel shutters with vertical channels 20X10X2 mm and braced with flat iron ds 20X5 mm size with top and bottom rail of T-iron 40X40X6 mm with 40 mm dia steel pulleys completes with bolts-nuts locking arrangement stoppers handles including applying a priming coat of approved steel	9.75	SQ.M	3634.00	Rs. Three thousand six hundred thirty four only. ✓
18		10.7	Providing and fixing 1 mm thick M.S. sheet door & window with frame of 40X40X6 mm angle iron and 3 mm gusset plates at the junction and corners all necessary fittings complete including applying a priming coat of approved steel primer.	49.44	SQ.M.	2247.80	Rs. Two thousand two hundred forty seven and paise eighty only. ✓

Sudhendu Kumar

15-12-2014

Chief Engineer
B.S.E.I.D.C. Ltd, Patna

2/Jan

19		10.12	Providing and fixing steel glazed doors, windows and ventilators of standard rolled steel sections, joints mitered and welded with 15x3 mm lugs 10 cm long with steel lugs embedded in cement concrete blocks 15x10x10 Cm of 1:3:6 (1 Cement:3 coarse sand : 6 graded stone aggregate 22 mm nominal size) or with wooden plugs and screws or rawl plugs and screws or with fixing clips or with bolts and nuts as required, including providing and fixing of glass panes with glazing clips and special metal-sash putty of approved make complete including applying a priming coat of approved steel primer; excluding the cost of metal beading and other fitting except necessary hinges or pivots as required.	66.54	SQ.M.	2924.00	Rs. Two thousand nine hundred twenty four only.
20		10.19	Providing and fixing M.S. Fan clamp type 1 of 16 mm	22.00	EACH	108.20	Rs. One hundred eight and paise twenty only.
21		10.32.2	Steel work welded in built up sections as per drawing including cutting hoisting, fixing in position and applying a priming coat of approved steel primer using steel in Stairs / Balcony railing.	540.00	K.G.	77.10	Rs. Seventy seven and paise ten only.
22		10.33	Providing and fixing hand rail by welding etc. to steel ladder railings & staircases railing including applying a priming coat of approved steel primer	108.00	K.G.	81.60	Rs. Eighty one and paise sixty only.
		10.33.1	MS tube (medium) 40 mm nominal bore				
			11.0 Flooring				

g ver b on du le

15-12-2014

Chief Engineer
B.S.E.I.D.C. Ltd. Patna

24/11

23	11.8	52 mm thick cement concrete flooring with metallic concrete hardener topping undr layer 40 mm thick cement concrete 1:2:4(1 cement: 2 coarse sand : 4 graded stone aggregate 20 mm nominal Size) and top layer 12 mm thick metallic cement hardener consisting of mix 1:2 (1 cement hardenr miz :2 stone aggregate 6 Mrr. omlinal size) by volume hardning compund is mixed @ 2 litre per 50 kag of cement or as per manufacture specification. This includes cost of cement slurry, etc, but excluding the cost of nosing of steps etc.	663.85	SQ.M	316.10	Rs. Three hundred sixteen and paise ten only. /
24	11.14	Extra for making chequers of approved pattern on cement concrete floors, steps, landing, pavements etc.	228.28	SQ.M	16.60	Rs. Sixteen and paise sixty only. /
25	11.72	Providing designation 100 - A, BRICK FLAT SOLING joints filled with local sand including cost of watering,taxes and royalty all complete as per building specification and direction of Engineer Incharge.	278.11	SQ.M	212.90	Rs. Two hundred twelve and paise ninety only. /
26	11.76	Providing average 150 mm thick dry remmed Khoa beaten to 112 mm (Compacted with water) made of well burnt or Jhama bricks including ramming properly till compacted thickness is achieved. Curing and carriage of water with all leads, making proper slope and blinding the top with cement mortar, (1: 10) all complete as per building specification and direction of E/1	214.55	SQ.M	283.50	Rs. Two hundred eighty three and paise fifty only. /
		12.0 Roofing				

g u r b o n d e r b o n

[Signature]
15-12-2014

Chief Engineer
B.S.E.I.D.C. Ltd, Patna
24/11

27		12.78	Providing & fixing on wall face unplasticised - Rigid P.V.C. rain water pipes conforming to IS: 13592 Type A including jointing with seal ring conforming to IS: 5382 leaving 10mm gap for thermal expansion . Single socket ed pipes. 110 mm dia				
		12.78.2	110 MM RAIN WATER PIPE	82.31	Metre	199.60	Rs. One hundred ninety nine and paise sixty
28		12.79.5.2	BEND				
			110 MM	10.00	EACH	153.40	Rs. One hundred fifty three and paise forty
29		12.79.6.2	SHOE - 110MM	10.00	EACH	293.35	Rs. Two hundred ninety three and paise thirty five only.
30			13.0 Finishing				
	30.1	13.11.2	Cement Plaster in coarse sand with 12 mm cement plaster 1:4 (1 Cement : 6 Coarse Sand)	229.60	SQ.M.	90.70	Rs. Ninety and pasie seventy only.
	30.2	13.11.4	Cement Plaster in coarse sand with 12 mm cement plaster 1:6 (1 Cement : 4 Coarse Sand)	1290.96	SQ.M.	79.10	Rs. Seventy nine and paise ten only.
31		13.13.	20 mm thick plaster of mix :				
		13.13.2	1 : 4 (1 Cement ; 4 Coarse Sand)	41.62	SQ.M	128.10	Rs. One hundred twenty eight and paise ten only.
32		13.13.4	20 mm thick plaster of mix :				
			1 : 6 (1 Cement : 6 Coarse Sand)	663.16	SQ.M.	110.00	Rs. One hundred ten only.
33		13.17	12 mm cement Plaster 1:3 (1 Cement : 3 Coarse Sand) finished with a floating coat of neat Cement	48.53	SQ.M.	127.00	Rs. One hundred twenty seven only.
34		13.24.2	6 mm Cement Plaster to Ceiling of mix -				
			cement plaster 1:4 (1 Cement : 4 Coarse Sand)	448.06	SQ.M.	68.20	Rs. Sixty eight and paise twenty only.
35		13.26	Neat Cement Punning	315.08	SQ.M	25.90	Rs. Twenty five and paise ninety only.
36		13.70.	White washing with lime to give an even shade				
		13.70.1	New work (three or more coats)	1562.77	SQ.M	9.00	Rs. Nine only.

Sudhendra

 15-12-2014

 Chief Engineer
 B.S.E.I.D.C. Ltd, Patna

24/11

37		13.78	Applying one coat of cement primer of approved brand and manufacturer on wall surface.	730.25	SQ.M	22.10	Rs. Twenty two and paise ten only.
		13.78.1	cement primer on outer wall surface				
38		13.79	Finishing walls with water proofing cement paint of approved brand and manufacture and of required shade to give an even shade	730.25	SQ.M	51.70	Rs. Fifty one and pasie seventy only.
		13.79.1	New work (three or more coats)				
39		13.93	Painting with Synthetic enamel paints of approved brand and manufacture of required color to give an even shade.	283.92	SQ.M	42.00	Rs. Forty two only.
		13.93.1	Two or more coats on new work				
			Paitting over Steel surface				
40	23.0 Pile Work						
	40.1	23.2.5	Making 25 cm (10") dia bore up to 4 Mtr Depth below ground with hand auger of approved quality in ordinary soil (Vide classification of soil item A) true to plumb and without eccentri city in any stage of operation and disposal of gthe excavated earth up to 50 mtr. lead in eluding all lifts. all complete as per approved disign and directions of E/I	346.50	Metre	80.40	Rs. Eighty and paise forty only.
	40.2	23.2.6	63 cm (25) UNDER REAM making 63 cm (25) dia under ream at required with hand auger of approved quality in ordinary soil (Vide classification of soil item-A) true to plumb and without iccentric city in may stage of operation and disposal of the excavated earth up to 50 mts. lead in eluding all lifts. All complete as per approved design and direction of (E/I)	172.00	Each	85.70	Rs. Eighty five and paise seventy only.

S. K. B. D. D. L.

15-12-2014

Chief Engineer
B.S.E.I.D.C. Ltd, Patna

24/11

41			Sanitary Works				
		D.S.R 17.1.1	Providing and fixing water closet squatting pan (Indian type W.C. pan) with 100 mm sand cast iron P or S tap, 10 litre low white P.V.C. Flushing cistern with munally controlled device (handle level) conforming to IS:7231 Parryware/ Hindware with all fittings and fixtures complete including cutting and making good the walls and floors wherever required.				
			White Vitreous China Orissa pattern W C pan of size 580 X 440 mm with integral type foot rest.	8.00	Each	3265.25	Rs. Three thousand two hundred sixty five and paise twenty five only.
42		DSR 18.49.1	Providing and fixing C.P. brass bib cock of approved quality conforming to IS:8931	8.00	Each	458.40	Rs. Four hundred fifty eight and paise forty
			15 mm nominal bore.				
43		DSR 17.7.1	Providing and fixing wash basin with C.I. brackets, 15 mm C.P. brass pillar taps, 32 mm C.P. brass waste of standard pattern, including painting of fittings and brackets, cutting and making good the walls wherever require :	4.00	EACH	2174.65	Rs. Two thousand one hundred seventy four and paise sixty five only.
			White Vitreous China Wash basin size 630x450 mm with a pair of 15 mm C.P. brass pillar taps.				
44	44.1	DSR 17.28	Providing and fixing P.V.C. waste pipe for sink or wash basin including P.V.C. waste fittings complete.	4.00	EACH	72.55	Rs. Seventy two and pasie fifty five only.
		17.28.2	Flexible pipe				
		17.28.2.1	32 mm dia				
	44.2	17.28.2.2	40 mm dia	1.00	EACH	74.90	Rs. Seventy four and paise ninety only.

Sub extension

15-12-2014

Chief Engineer
B.S.E.I.D.C. Ltd, Patna
2/11/14

45		DSR 17.11	Providing and fixing white vitreous china laboratory sink with C.I. brackets, C.P. brass chain with rubber plug 40mm C.P brass waste and including painting of fittings and brackets, cutting and making good the wall wherever required :				
		17.11.2	Size 600x450x200mm	1.00	EACH	2992.45	Rs. Two thousand nine hundred ninety two and paise forty five only.
46		DSR 18.52	Providing and fixing C.P. brass stop cock (concealed) of standard design and of approved make conforming to IS:8931.				
		18.52.1	15 mm nominal bore.	5.00	EACH	618.70	Rs. Six hundred eighteen and paise seventy only.
47		2.38A.2	Providing & fixing stainless steel jali (grating) with or without hole for waste pipe for floor / nahani trap.				
			100 mm dia. Weight not less than 100 gms.	2.00	EACH	23.37	Rs. Twenty three and paise thirty seven only.
48		12.78 BSR	Providing and fixing on wall face unplasticised PVC (working pressure 4 kgf per sqm) rain water pipes conforming to IS : 4985 including jointing with seal ring conforming to IS : 5382 leaving 10 mm gap for thermal expansion.	76.21	MTS	199.60	Rs. One hundred ninety nine and paise sixty only.
		12.78.2	110 mm diameter				
49		12.79	Providing and fixing PVC pipe fittings with all accessories				
	49.1	12.79.5.2	1) 110mm Plain bend PVC	16.00	Each	153.40	Rs. One hundred fifty three and paise forty
	49.2	12.79.3.2	3) 110mm door tee PVC	12.00	EACH	294.60	Rs. Two hundred ninety four and paise sixty only.

Surbhender



15-12-2014

 Chief Engineer
 B.S.E.I.D.C. Ltd, Patna

24/11

50		19.30.1.1 /DSR	Constructing brick masonry chamber for Underground C.I. Inspection Chamber and bend with 75 class designation bricks in cement mortar 1:4 (1 cement : 4 coarse sand) C.I. Cover with frame (light duty) 455x610 mm internal dimensions, total weight of cover with frame to be not less than 38 kg. (weight of cover 23 kg. and weight of frame 15 kg) RCC top slab with 1:1.5:3 mix (1 cement: 1.5 coarse sand : 3 graded stone aggregate 20 mm nominal size) foundation concrete 1:5:10 mix (1 cement: 5 coarse sand : 10 graded stone aggregate 40 mm nominal size), inside plastering 12 mm th. with cement mortar 1:3 (1 cement : 3 coarse sand) finished smooth with a floating coat of neat cement on walls and bed concrete etc. complete as per standard design				
			inside dimensions 455x610mm and 45 mm deep for single pipe with F.P.S. bricks	6.00	EACH	4505.00	Rs. Four thousand five hundred five only.
51		18.8/ DSR	Providing and fixing Chlorinated Polyvinyl Chloride (CPVC) pipes, having thermal stability for hot & cold water supply including all CPVC plain & brass threaded fittings including fixing the pipe with clamps at 1.00 m spacing. This includes joining of pipes & fittings with one step CPVC solvent cement and the cost of cutting chases and making good the same including testing of joints complete as per direction of E/I				
			Concealed work including cutting chases and making good the wall etc.				

g w bonchiller

15-12-2014

Chief Engineer
B.S.E.I.D.C. Ltd, Patna
24/11

	51.1	a)18.8.1	15mm dia	35.00	MTS	254.95	Rs. Two hundred fifty four and paise ninety
	51.2	c) 18.9.5	Exposed on wall 40mm dia	75.00	MTS	343.55	Rs. Three hundred forty three and paise fifty five only.
52	52.3	MR	Labour cost for preparation of BIHAR MAP on wall including painting all	1.00	Each	15150.00	Rs. Fifteen thousand one hundred fifty only.
53		18.48/ DSR	Providing and placing on terrace (at all floor levels) polyethylene water storage tank ISI : 12701 marked with cover and suitable locking arrangement and making necessary holes for inlet, outlet and overflow pipes but without fittings and the base support for tank	1000.00	LTS	6.30	Rs. Six and paise thirty only.
			Providing and fixing of Borewell, Handpump with Submersible pump all complete.	1.00	Each	8635.50	Rs. Eight thousand six hundred thirty five and paise fifty only.
			Construction of 125 mm x 40mm dia x 75.00 mtr. Deep I.M III hand Tube Well				
			Part 'A' Cost of Materials				
	54.1		India mark III hand pump with 8 nos. Connection Rod and one cylinder (With provision of force and uplift)				
	54.2		65 mm dia G.I. pipe medium quality (3mtrs length each).	8.00	Each	1072.62	Rs. One thousand seventy two and paise sixty two only.
	54.3		125 mm dia UPVC casing pipe conforming to ISS	27.00	mtr	318.15	Rs. Three hundred eighteen and paise fifteen only.
	54.4		40 mm dia length quantity G.I pipe conforming to ISS	44.00	mtr	187.86	Rs. One hundred eighty seven and paise eighty six only.
	54.5		40 mm dia x 2 long PVC RIBBED strainer of approved quality	2.00	nos.	183.82	Rs. One hundred eighty three and paise eighty two only.
	54.6		125 mm x 40 mm UPVC reducing socket (Heavy quality)	1	Each	166.65	Rs. One hundred sixty six and paise sixty five only.
			Part - 'B' Labour Cost (Classification of soil item 'A')				

S. K. S. S. S. S.

15-12-2014

Chief Engineer
B.S.E.I.D.C. Ltd, Patna

24/11

54		Boring by jet dheki by suitable cutter of reduce as the case may be lowering 125 mm x U.P.V.C x 40 mm dia G.I pipe & strainer of standard quality iron, shoe, plug & socket etc. all complete including providing all tools and plants required for the job as per specification and direction of the engineer in charge.	27	mtr	210.86	Rs. Two hundred ten and paise eighty six only.
		(i) 0 to 30.5 m				
	54.7	(a) For 125 mm dia U.P.V.C pipe				
	54.8	(b) for 40 mm dia G.I pipe	3.5	mtr	105.46	Rs. One hundred five and paise forty six only.
		(ii) 30.5 m to 61.0 m				
	54.9	(a) For 40 mm dia G.I Pipe	30.5	mtr	121.28	Rs. One hundred twenty one and paise twenty eight only.
		(iii) 61.00 m to 75.00 m				
	54.10	a) For 40mm dia G.I pipe	14	mtr	131.84	Rs. One hundred thirty one and paise eighty four only.
	54.11	Providing all labour & tools and fitting & fixing India mark III hand pump over newly sunk for T/Well etc. all Complete	1	Each	67.38	Rs. Sixty seven and paise thirty eight only.
	54.12	Supplying all labour and material and fitting and fixing G.I Cap over the new sink T/well	1	Each	65.65	Rs. Sixty five and paise sixty five only.
	54.13	Providing all labour & tools and fitting & fixing Cylander with requisite suspension pipe and connection rod of India mark III hand pump etc. all complete.	1	Each	129.93	Rs. One hundred twenty nine and paise ninety three only.
	54.14	Providing all labour & tools and lowering 65 mm dia G.I pipe as per specificatin etc. all Complete	24	p/m	21.55	Rs. Twenty one and paise fifty five only.
	54.15	Supplying labour and developing the T/Well to have sand free discharge all complete as per direction of E/I	1	Each	283.31	Rs. Two hundred eighty three and paise thirty one only.

Sub attached

15-12-2014

Chief Engineer
B.S.E.I.D.C. Ltd, Patna

24/12

54.16		Providing all materials and labour and construction 1.85 dia circular P.C.C (1:2:4) UNICEF design platform with foot rest etc. all complete	1	Each	3679.43	Rs. Three thousand six hundred seventy nine and paise forty three only.
54.17		Providing all material and labour & constructing 1 P.C.C (1:2:4) UNICEF design drain for disposal of waste water etc. all complete.	3	P/M	311.08	Rs. Three hundred eleven and paise eight only.
54.18		Transportation of T/W materials, tools & plant from Store to work site and back to store if materials are surplus.	1	Each	361.28	Rs. Three hundred sixty one and paise twenty eight only.
		Part 'C' Cost for Additional Motorised system for filling overhead water-tank				
54.19		Providing and fixing of G.I pipes complete with G.I fittings and clamps, including, cutting and making good the walls etc. (internal work) 25mm dia	12	P/M	184.36	Rs. One hundred eighty four and paise thirty six only.
54.20		Providing and fixing brass valve 25 mm nominal bore Fullway valve ,	2	Each	213.06	Rs. Two hundred thirteen and paise six only.
54.21		25 mm nominal bore Non-Return valve	1	Each	236.90	Rs. Two hundred thirty six and paise ninety
54.22		Supplying all equipments, tools and installation of 1 HP single phase submersible motor pump set of KSB/ ISI make 2900 rpm capable of discharge 5000 LPH at 45 Mtr head with all necessary riser pipe, starter control panel, 1.25" Full way valve, 1.25" M.S clamp, 1.25" G.I Elbow, 1.25" check valve, 1.25" x 9" long G.I Nipple etc. all complete as per direction of E/I	1	Each	26462.00	Rs. Twenty six thousand four hundred sixty two only.
		<u>Internal Electrification Work</u>				

S ver 6 on the car

 15-12-2014

 Chief Engineer
 P.S.E.I.C. Ltd. Patna

24/11

55		1.1	Wiring for light point/fan point/exhaust fan point/ call bell point with 1.5 sq. mm FR PVC insulated copper conductor single core cable in surface/recessed PVC conduit, with piano type switch, phenolic laminated sheet, suitable size PVC/ G.I box etc. as required.	153	Each	473.69	Rs. Four hundred seventy three and paise sixty nine only.
		1.1.3	Group C				
56		1.2	Wiring for twin control light point with 1.5 sq. mm FR PVC insulated copper conductor single core cable in surface/ recessed PVC conduit, with 2way piano type switch, phenolic laminated sheet, suitable size PVC/GI box etc. as required.	2	Each	475.71	Rs. Four hundred seventy five and paise seventy one only.
57		1.5	Wiring for light/ power plug with 2x4 sq. mm. FR PVC insulated, copper conductor, single core, cable in and surface, recessed PVC conduit along with 1 no. 4 sq. mm FR PVC insulated copper conductor single core cable for loop earthing as required.	440	mtr	171.70	Rs. One hundred seventy one and paise seventy only.
58		1.7	Wiring for circuit/ sub main wiring along with earth wire with the following size of PVC insulated, copper conductor, single core cable in surface/ recessed PVC conduit as required.	335	Rmt	126.25	Rs. One hundred twenty six and paise twenty five only.
		(b) 1.7.2	2x2.5 sq. mm + 1x2.5 sq. mm earth wire.				
59		(c) 1.7.11	4x6 sq. mm + 1x6 sq. mm earth wire.	25	Rmt	390.87	Rs. Three hundred ninety and paise eighty seven only.
60		1.33	Supplying and fixing 2 pin 5 amp. Ceiling rose on the existing junction box/ PVC box including connection etc as required.	40	Each	23.23	Rs. Twenty three and paise twenty three only.

Surbendu Kumar

[Signature]
15-12-2014

Chief Engineer
R.S.E.I.D.C. Ltd, Patna

24/12

61		1.34	Supplying and fixing battan/ angle holder including connection as required.	92	Each	28.28	Rs. Twenty eight and paise twenty eight only.
62		1.23	Supplying and fixing following piano typed switch/ socket on existing switch box/ cover including connection etc. as required.	153	Each	49.49	Rs. Forty nine and paise forty nine only.
		1.23.7	Telephone socket on shutter outlet				
63		1.22	Supplying and fixing metal box of following size (normal size) on surface or in recess with suitable size or phenolic laminated sheet cover in front of including painting etc. as required.	6	Each	59.59	Rs. Fifty nine and paise fifty nine only.
		1.22.1	75mm X 75mm X 50mm deep (4" x 4")				
64		1.30.	Supplying and fixing suitable G.I/PVC box on surface or in recess with phenolic laminated sheet cover in front including provided and fixing 6 pin, 15/16 amps socket outlet and 15/16 amps piano type switch connection, painting etc, as required.	46	Each	217.15	Rs. Two hundred seventeen and paise fifteen only.
65			DISTRIBUTION BOARD	2	Each	2554.29	Rs. Two thousand five hundred fifty four and paise twenty nine only.
		2.9	Supplying and fixing of following way of three pole and neutral sheet steel, MCB distribution board 415 Volts, on surface/ recess, tinned, copper bus bar, neutral link, earth bar, din bar, detachable gland plate, interconnections, phosphatized and power painted including earthing etc. as required (but without MCB/ RCCB/ isolator)				
		(b) 2.9.5	6 way (4+18) double door				

Surbendran



15-12-2014

Chief Engineer
B.S.B./D.O. and, Patna
24/12

66		2.12	Supplying and fixing 5 amps. to 32 amps, rating, 240 volts, 'C' series, MCB of following poles in the existing MCB DB with connections, testing and commissioning etc. as required.	35	Each	157.56	Rs. One hundred fifty seven and paise fifty six only.
		(a) 2.12.1	6/32 single pole				
67		(b) 2.12.5	6/32 TPN	1	Each	936.27	Rs. Nine hundred thirty six and paise twenty seven only.
68		6.14	LT Panel & Cable Supplying and laying following size and core PVC/ XLPE insulated PVC sheathed heavy duty armoured electrical cable with alluminium conductor for working voltage upto & including 1100 Volts. (Conforms to IS: 1554 part-1)	100	mtr	237.35	Rs. Two hundred thirty seven and paise thirty five only.
		6.14.4	16 sq.mm X 4 core alluminium armoured cable				
69			Trench cutting in soil of suitable size 1.5 feet wide and 2 feet depth including refilling the trench with same etc. as required. (For laying the cable)	100	Rmt	22.22	Rs. Twenty two and paise twenty two only.
70		2.2	Providing and fixing following capacity double pole/ TP & N sheet metal switch disconnector fuse unit in existing metal board, with ISI marked HRC fuses, including drilling holes in metal board, making connections, etc. as required.	1	Each	6034.75	Rs. Six thousand thirty four and paise seventy five only.
		2.2.2	100 amps. TP & N , HRC				
71			EARTHING	3	Each	123.22	Rs. One hundred twenty three and paise twenty two only.
		3.15	Providing and laying earth conection from earth electrod with 6 SWG dia GI wire in 15 mm dia GI pipe from earth electrod , as required.				

Surbendran

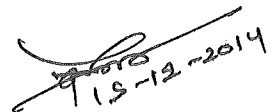
 15-12-2014

 Chief Engineer
 B.S. ... Patna

24/11

72		3.6	E arthing with copper earth plate 600mmx600mmx3mm thick including accessoies,and providing masonary enclosure with cover plate having locking arrangement and watering pipe etc as required	1	Set	5633.78	Rs. Five thousand six hundred thirty three and paise seventy eight only.
73			MISCELLANEOUS WORK				
			CARRAIGE OF MATERIALS				
	73.1		A) LOCAL SAND ,Avg. LEAD - 3 KM.	177.47	CU.M	190.4	Rs. One hundred ninety and paise forty only.
	73.2	59.75 Km	B) COARSE SAND ,Avg. LEAD from Nasriganj	214.48	CU.M	801.24	Rs. Eight hundred one and paise twenty four
	73.3	214.7 Km	C) STONE CHIPS ,Avg. LEAD from Manpur	194.85	CU.M	1762.04	Rs. One thousand seven hundred sixty two and paise four only.
	73.4		D) BRICKS ,Avg. LEAD- = 8 KM.	93.33	THOUS AND	557.36	Rs. Five hundred fifty seven and paise thirty six only.
	73.5		E) Cement ,Avg. Lead =5 KM.	2409.00	Bags	9.88	Rs. Nine and paise eighty eight only.
	73.6		F) Steel ,Avg. Lead =5 KM.	14.85	M.T.	197.50	Rs. One hundred ninety seven and paise fifty
74			Add extra cost of material for Patna Rural Commissionary w.r.t Gaya as per SOR, BCD	93.33	THOUS AND		
	74.1		Bricks			202.65	Rs. Two hundred two and paise sixty five only.
	74.2		Cement	2409.00	Bags	36.21	Rs. Thirty six and paise twenty one only.
				TOTAL Cost = Rs.		5,398,753.53	
Group No. : USS-117A							
S.N.	District	Block		Name of School			
1	BUXAR	Nawanagar		M.S. Pramanpur		5,398,753.53	
						Rs	5,398,753.53
						Say	5,398,754.00

Tender approved in favour of M/S Surendra Kumar @ 5.30% (Five Decimal Three Zero Percent) below BOQ rates i.e. total amount comes to Rs. 51,12,620=00 (Rupees Fifty One Lacs Twelve Thousand Six Hundred Twenty Only)

Surendra

15-12-2014

Chief Engineer
B.S.E.I.D.C. Ltd, Patna

24/12

Performance Security

Name of Agency – “M/S Surbendra Kumar & Co.”

Performance Security of “M/S Surbendra Kumar & Co.” of “USS-117A”

<u>NSC No.</u>	<u>DOI</u>	<u>Reg. No.</u>		<u>Amount</u>
97CC 561030-31	30.07.14	43128	1000*2	2000.00
08EF 677826-27	10.04.12	32350	10000*2	20000.00
12EF 941343-52	26.11.12	35536	10000*10	100000.00
08EF 677813-14	10.04.12	32348	10000*2	20000.00
<u>Passbook No.</u>				
7000219	03.12.12			14000.00
<u>KVP No.</u>				
04GG 054534-35	27.03.10	194052	50000*2	100000.00

				Total 256000.00

(Rupees Two Lacs Fifty Six Thousands Only)

26/5/14.
 लेखा पदाधिकारी
 बिहार राज्य शैक्षणिक आधारभूत संरचना
 विकास निगम लि०, पटना
 26/5/14

Chief Engineer
RSEIDC Ltd Patna
24/4/21

BIHAR STATE EDUCATIONAL INFRASTRUCTURE DEVELOPMENT CORPORATION LTD. 29

(A Govt. Of Bihar Undertaking)

Shiksha Bhawan, Bihar Rastrabhasa Parishad Campus, Acharya Shiv Pujan Sahay Path, Saidpu
PATNA-800004. (Tel. No: 0612-2910314)

Letter of Acceptance

Letter no :- BSEIDC/TECH/164/2013-

Patna, Date... 25-6-14

With refrence to N.I.T. No.-44/2013-14, Dated-30.12.2013 for execution of "Construction of Upgraded Secondary School buildings in Bihar" the bids have been accepted in favour of the Agencies as per details below:-

Name of Groups	Name of District	Name of Block	Name of School	Name of Agency	Estimated Cost (in Rs.)	Tendered Valur (in Rs.)	Performance security to be deposited (in Rs.)	Time of Completion	
1	USS-102 (A)	Nalanda	Biharsarif	M.S. Mahanandpur	Girdhar Gopal Murari Sinha, Vill+P.O.- Doiya, Via- Sohasarai, Nalanda.	53,30,289.00	48,76,681.00	244000	12 माह
2	USS-102 (B)		Biharsarif	M.S.Majidpur	Arbind Prasad, Purankama, Sheikhpura, Pin-811105.	53,30,289.00	50,57,911.00	253000	12 माह
3	USS-102 (C)		Chandi	M.S.Dariya Bigha	Roy Engineers, Basant Vihar Colony, Raghunath Path, Near Plastic Factory, R.P.S. Road, Danapur, Patna-801503.	53,67,934.00	50,32,438.00	252000	12 माह
4	USS-102 (E)		Noorsarai	M.S.Michaiganj sakroua	Prakash Construction, Vill+P.O.- Nahub, P.S.- Rajgir, Distt.- Nalanda.	53,49,218.00	52,17,627.00	261000	12 माह
5	USS-110 (A)	Bhojpur	Barhara	U.M.S.Saligram singh ka Tola	Rakesh Tiwari, AT+P.O.- Ramsahar, Barhara, Distt.- Bhojpur.	52,07,256.00	48,65,660.00	244000	12 माह
6	USS-110 (D)		Koilwar	M.S. Khesarhiyan	Ritu Singh, Vill- Semeia, Barhara, Distt.-Bhojpur.	51,90,908.00	48,40,003.00	243000	12 माह
7	USS-110 (E)		Koilwar	M.S. Khangaown	Avanish Kumar, Vill+P.O.- Amhara, Bihta, Patna.	51,96,931.00	46,77,238.00	234000	12 माह
8	USS-116 (B)		Dumraon	M.S. Kanjharua	Shailendra Choubey, Vill+P.O.- Purana, Bhojpur, Distt.- Buxar, Bihar.	53,45,916.00	52,89,543.00	265000	12 माह
9	USS-116 (D)		Dumraon	M.S.Karuaj	Shailendra Choubey, Vill+P.O.- Purana, Bhojpur, Distt.- Buxar, Bihar.	53,51,928.00	52,33,650.00	262000	12 माह
10	USS-117 (A)	Buxar	Nawanagar	M.S. Pramanpur	M/S Surbendra Kumar & Co., Civil Line, Buxar.	53,98,754.00	51,12,620.00	256000	12 माह
11	USS-121 (E)		Akorhigola	M.S. chhapra	Kamal Technocrate Pvt. Ltd., New Dillan, Dehri on sone, Rohtas.	51,86,503.00	47,95,440.00	240000	12 माह
12	USS-127 (B)		Pirpatti	M.S. Moultoia	Manoj Kumar Singh, Vasantpur, Pipainti, Bhagalpur.	52,39,859.00	49,25,467.00	247000	12 माह
13	USS-144 (A)	Jehanabad	Hulasganj	M.S.yira	Kaushlendra Kumar Bazar Samiti, Raja Bazar, Jehanabad.	50,17,738.00	49,72,076.00	249000	12 माह
14	USS-144 (B)		Makhdumpur	M.S.Akbarpur	Bhupesh Kumar, Vill+P.O.- Chiraura, P.S.- Naubatpur, Patna	50,13,435.00	47,24,159.00	237000	12 माह
15	USS-146 (C)		Paharibara	M.S. Deodha	Keeran Devi, Vill- Gotraji, F.O.+P.S.- Nardiganj, Distt.- Nawada.	52,13,535.00	51,87,468.00	260000	12 माह

Chief Engineer

24/6/14

16	USS-149 (A)	Dumariya	M.S.Bhangiya	Sanju Kumari, Bishrampur, Imamganj, Gaya.	52,97,251.00	52,56,491.00	263000	1	
17	USS-149 (B)	Imamganj	M.S. Karsan Kala	Sanju Kumari, Bishrampur, Imamganj, Gaya.	52,47,804.00	50,86,171.00	255000	12 H	
18	USS-149 (C)	Imamganj	M.S. Salaiya	Sanju Kumari, Bishrampur, Imamganj, Gaya.	52,41,351.00	51,43,337.00	258000	12 H	
19	USS-157 (B)	Raphiganj	M.S. Pogar	Maa Sharda Construction, New Area, Ward No.-5, Aurangabad, Bihar.	53,02,100.00	52,73,998.00	264000	12 H	
20	USS-162 (B)	Parsauni	M.S. Jisara	Dilip Kumar Mishra, Belshand Nagar Panchyat, ward No.-1, P.S.- Belshand, Distt.- Sitamadhi.	59,12,594.00	56,70,178.00	284000	12 H	
21	USS-162 (C)	Suppi	M.S. Aktha	Ramesh Shankar Pandey, Vill+P.O.- Mathurapur, P.S.+Distt.- Sheohar.	59,01,576.00	57,75,282.00	289000	12 H	
22	USS-162 (D)	Riga	M.S. Ramnagara	Krishna Nandan Jha, Bhrhan, P.O.+P.S.- Belsand, Distt.- Sitamarhi, Bihar.	58,56,836.00	56,07,334.00	281000	12 H	
23	USS-166 (A)	raghopur	M.S. Tersiya	Avanish Kumar, Vill+P.O.- Amhara, Bihta, Patna.	55,74,698.00	51,41,543.00	258000	12 H	
24	USS-166 (B)	raghopur	M.S. Paharpur	Macro Ranjan Construction Pvt. Ltd., AT- Uhsa Complex, Bidupur Bazar, Distt.- Vaishli.	56,47,767.00	54,58,003.00	273000	12 H	
25	USS-166 (D)	Desari	M.S. Bhikhanpura	Amrendra Kumar, AT- Pokhrai, P.O.- Senduari, P.S.- Sadar Hajipur, Distt.- Vaishali.	56,24,384.00	52,94,796.00	265000	12 H	
26	USS-166 (E)	Rajapakar	M.S.Makhadump ur Pokhrai	Amrendra Kumar, AT- Pokhrai, P.O.- Senduari, P.S.- Sadar Hajipur, Distt.- Vaishali.	56,07,522.00	51,66,771.00	259000	12 H	
27	USS-196 (B)	Ajamnaga r	Middle School Arihana	M/s G olden Company, Shebaan Hata, Near Mahananda Colony, Purnea.	56,44,023.00	55,58,799.00	278000	12 H	
28	USS-197 (A)	Barsoi	Middle School Barsoi Ghat	M/s G olden Company, Shebaan Hata, Near Mahananda Colony, Purnea.	56,96,287.00	56,20,823.00	282000	12 H	
29	USS-197 (B)	Dhankhor a	Middle School Durgasthan Dhankhara	Santosh Kumar Yadav, AT+P.S.- Barari, Distt.- Katihar.	56,11,976.00	52,78,625.00	264000	12 H	
30	USS-197 (C)	Kodha	Middle School Marwa Najrachowki	Santosh Kumar Yadav, AT+P.S.- Barari, Distt.- Katihar.	56,10,178.00	52,75,249.00	264000	12 H	
31	USS-199 (A)	Forbisganj	Adarsh Middle School Mirjapur	Pramod Kumar, Shivpuri, Ward No.-9, Araria.	56,90,947.00	53,75,099.00	269000	12 H	
32	USS-199 (B)	Forbisganj	Middle School Hingna Aurahi	Pramod Kumar, Shivpuri, Ward No.-9, Araria.	57,30,966.00	53,78,512.00	268000	12 H	
33	SS-209	West Champ aran	Bagha-II	Middle School, Ratanpurva	Mata Vaishno And Chandel Construction Pvt. Ltd., Vill- itabdiyar, P.O.- Dhanaha, Distt.- West Champaran.	56,10,178.00	53,42,573.00	268000	12 H

Chief Engineer
B.S.E.I.D.C. Ltd, Patna

2/Jan

Sub ended

Agencies are hereby requested to furnish performance security as per mentioned in above table. The Performance Security should be deposited within 10 (Ten) days of receipt of this Letter of Acceptance (LOA) valid up to 28 (Twenty eight) days from the date of expiry of defect liability period.

In the interest of the work Agencies are instructed to proceed with the execution of the said work in consultation with concerned Engineer-in-Charge with immediate effect. The date of start of this work will be the date of issue of this letter. The agreement will be executed after verification of Performance Security and Registration in appropriate category in this Corporation.

Yours faithfully

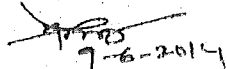
(Brajesh Prasad)
Chief Engineer

Memo no: BSEIDC/TECH/164/2013-

Patna, Date.....

Copy forwarded to : i) Executive Engineer I/C of the Project.
ii) Senior Account Officer, BSEIDC, Patna.

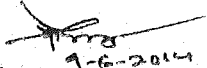
(Brajesh Prasad)
Chief Engineer

Surbadul

Chief Engineer
B.S.E.I.D.C. Ltd, Patna

24/6/14

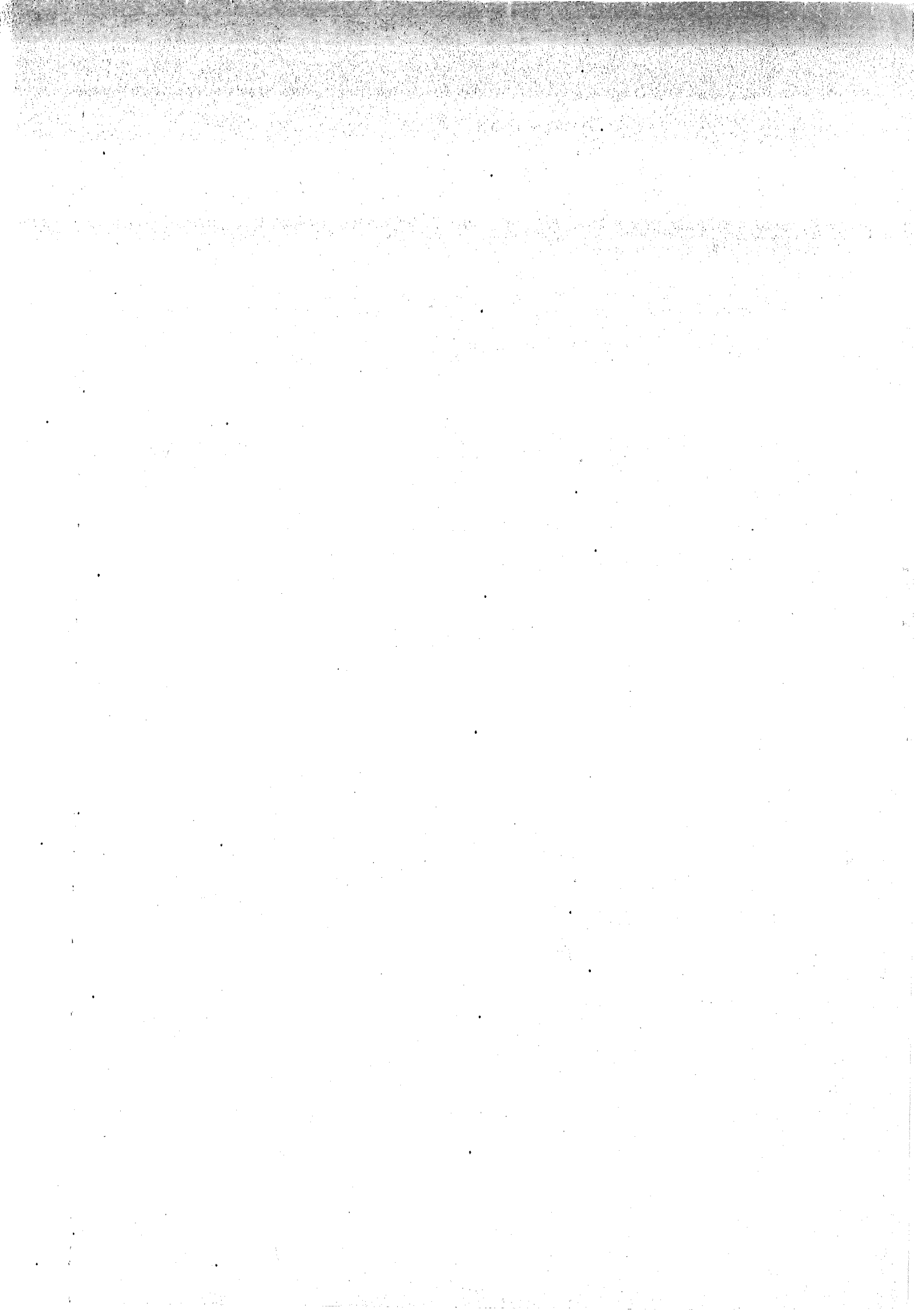

SPECIAL CONDITIONS

1. The tenderers are required to deposit the earnest money as prescribed in the NIT.
2. Every page should be signed by the Tenderer. In the event of tender being submitted by a firm, the tender should be signed by the person holding proper power of attorney and the copy of the same should also be submitted.
3. The rates quoted by the contractor should be inclusive of all taxes royalties and other incidental charges.
4. **To qualify for award of work, the Bidder must possess the following :-**
 - a) Legal Status, Place of Registration, Principal place of business & Power of attorney of signatory bid.
 - b) DD for required value of B.O.Q. Cost.
 - c) Sufficient Earnest Money Deposit.
 - d) Certificate from Chartered Accountant of Annual Financial Turn over usually not less than 50 % of the estimated cost of works for which bid has been invited in any one year and to be submitted for last five years as mentioned in Technical bid.
 - e) Certificate from EE / Concerned Authority for Work Experience of Similar nature (Satisfactory completed atleast one Building work of value not less than 25 % of estimated value of contract) in last five years and current Financial year will also be considered as mentioned in Technical bid.
 - f) Litigation History as mentioned in Technical bid.
 - g) Affidavit as mentioned in Technical bid.
 - h) Valid Registration with Central/ State Govt. / PSU.
 - i) Valid labour license as mentioned in Technical bid.
 - j) Valid Character Certificate as mentioned in Technical bid.
 - k) Affidavit/Certificate for not been debarred as mentioned in Technical bid.
5. Contractor should satisfy themselves fully about the nature, site of work before offering their tender and place of any ignorance afterwards shall not be considered.
6. The tender without earnest money or insufficient earnest money submitted with the tender, will be outright rejected.
7. Conditional tenders shall be outright rejected.
8. After approval of rates by the competent authority the contractor shall have to deposit the initial security money within 10 days of the receipt of the written work order failing which his tender shall be rejected and earnest money forfeited.
9. Authority shall reserve the right to reject any or all the tenders or distribute the work to more than one contractor without assigning any reason.
10. Any claim for idle labours on any account shall not be entertained.
11. The contractor shall arrange necessary site for accommodation and other facilities like medical etc. For his labour on his own cost and initially will comply with labour rules prevalent in the locality.
12. The contractor shall be solely responsible for any damage occurred at site due to negligence of the labour or other staff and any damage shall be recovered from the contractor.
13. It will be obligatory on the part of the tenderer to keep his tender open for 120 days from the date of opening of tender.
14. The contractor shall not be entitled to any claim or compensation on account of any loss suffered by him due to :-
 - a. Natural calamities

(Seal & Signature of Tenderer)



Page 1 of 2

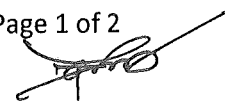

Chief Engineer
B.S.E.I.D.C. Ltd, Patna



- b. Act of enemies.
 - c. Transport and procurement difficulties.
 - d. Circumstances beyond the control of the state.
15. No work beyond agreement shall be executed by the contractor unless specifically ordered by the Engineer –in- charge in writing on “ SITE ORDER BOOK” . The claims for such work shall be submitted regularly in every month. If the claim is not received in the month to which it relates, it will be treated as time barred & may be disallowed.
16. Income Tax & Sales Tax will be deducted from the Bill of Contractor as per prevailing Government Circular.
17. The contractor shall make his own arrangement for water and light at the work site.
18. The contractor should offer all facilities to the departmental officers for supervision, taking measurement, checking of the bill etc. and damage occurred during this process will be made good by him without any extra cost.
19. Items ordered and done if not included in sanctioned rates will be payable after approval of rates by the competent authority.
20. The Tenderer must not quote their rate more than 15 % below Bill of Quantity rates otherwise their tender will be outright rejected being unworkable for this work.
21. The Electrical work must comply with Indian Electricity rules 195 as well as the general specifications for electrical works 1972 for up-to-date specification etc.
22. If any departmental materials will be supplied to the contractor the cost for carriage etc. will be borne by the contractor.
23. The Contractor shall be solely responsible for supply and use of sub standard materials. The contractor's Engineer will also be held responsible for execution of such substandard works. This will form Part of F-2 Agreement and become Clause no. 27 , and the existing Clause no. 27 of F-2 agreement shall become Clause no. 28.
24. The Defect liability Period shall be One (1) Year from the date of completion of the work.

-----X-----

(Seal & Signature of Tenderer)

S. Verma

Page 2 of 2

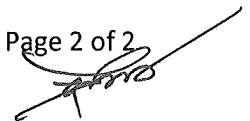

Chief Engineer
B.S.E.I.D.C. Ltd, Patna

24/11

33

(बिहार सरकार का एक उपक्रम)

शिक्षा भवन, बिहार राष्ट्रभाषा परिषद् कैम्पस, आचार्य शिवपुजन सहाय पथ, सैदपुर, पटना-800004 (दूरभाष:-0612-2910314)

पुनर्निविदा आमंत्रण सूचना संख्या-44 वर्ष 2013-14

प्रतिशत मद दर निविदा

(केवल ई-टेन्डरिंग पद्धति के अनुसार वेबसाइट www.eproc.bihar.gov.in पर)

1. शिक्षा विभाग, बिहार के अन्तर्गत उत्कृष्टित माध्यमिक विद्यालयों के भवन निर्माण कार्य हेतु निम्नांकित निविदायें पन: आमंत्रित की जाती हैं। कोई भी संवेदक जो केन्द्रीय/राज्य सरकार/सार्वजनिक क्षेत्रों में निबंधित हो, निविदा में भाग ले सकते हैं परन्तु इस निगम का रजिस्ट्रेशन कराना, उक्त कार्य का लेटर ऑफ़ एक्सेप्टेंस प्राप्त होने के बाद अनिवार्य होगा।

क्र.म.	ग्रुप संख्या	जिला का नाम		प्रखण्ड का नाम	विद्यालय का नाम	प्राक्कलित राशि (लाख रु०)	अग्रधन की राशि (लाख रु०)	परिमाण विपन्न की राशि(रु०)	कार्य समाप्ति की अवधि
1	USS-102 (A)	Nalanda	1	Biharsarif	M.S. Mahanandpur	53.31	1.070	11,150	12 माह
2	USS-102 (B)		2	Biharsarif	M.S.Majidpur	53.31	1.070	11,150	
3	USS-102 (C)		3	Chandi	M.S.Dariya Bigha	53.68	1.075	11,150	
4	USS-102 (D)		4	Chandi	Urdu.M.S.Baisa	53.68	1.075	11,150	
5	USS-102 (E)		5	Noorsarai	M.S.Michaiganj sakroura	53.50	1.070	11,150	
6	USS-102 (F)		6	Sarmera	M.S. Singhaul	53.88	1.080	11,150	
7	USS-110 (A)	Bhojpur	1	Barhara	U.M.S.Saligram singh ka Tola	52.08	1.045	11,150	12 माह
8	USS-110 (B)		2	Barhara	M.S. Pakri	51.98	1.040	11,150	
9	USS-110 (C)		3	Barhara	Govt. M.S.Bakhorapur	51.97	1.040	11,150	
10	USS-110 (D)		4	Koilwar	M.S. Khesarhiyan	51.91	1.040	11,150	
11	USS-110 (E)		5	Koilwar	M.S. Khangaown	51.97	1.040	11,150	
12	USS-116 (A)	Buxar	1	Dumraon	M.S. Nuaon	53.45	1.070	11,150	12 माह
13	USS-116 (B)		2	Dumraon	M.S. Kanjharua	53.49	1.070	11,150	
14	USS-116 (C)		3	Dumraon	M.S. Mathila	53.52	1.075	11,150	
15	USS-116 (D)		4	Dumraon	M.S.Karuaj	53.52	1.075	11,150	
16	USS-116 (E)		5	Dumraon	M.S. Rampur Mathiya	53.52	1.075	11,150	
17	USS-117 (A)	Buxar	1	Nawanagar	M.S. Pramanpur	53.99	1.080	11,150	12 माह
18	USS-117 (B)		2	lthari	M.S. Barkagaon	53.37	1.070	11,150	
19	USS-117 (C)		3	lthari	M.S. Harpur	53.20	1.065	11,150	
20	USS-117 (D)		4	lthari	M.S.Basawan Kala	53.20	1.065	11,150	
21	USS-119 (A)	Kaimur	1	Bhabhua	M.S. Miun	53.65	1.075	11,150	12 माह
22	USS-119 (B)		2	Bhabhua	M.S. Piliyan	53.65	1.075	11,150	
23	USS-119 (C)		3	Bhabhua	M.S. Mehsuan	53.65	1.075	11,150	
24	USS-119 (D)		4	Bhabhua	M.S. Mohan Darwan	53.65	1.075	11,150	
25	USS-120 (A)	Kaimur	1	Ramgarh	M.S. Sijhua	53.71	1.075	11,150	12 माह
26	USS-120 (B)		2	Ramgarh	M.S. Upari	53.71	1.080	11,150	
27	USS-120 (C)		3	Nuaon	Govt. Basic School Kari Ram Akhili	53.86	1.080	11,150	
28	USS-120 (D)		4	Nuaon	M.S. Mushiyen	53.86	1.080	11,150	
29	USS-120 (E)		5	Durgawati	U.M.S. Nuaon	53.86	1.080	11,150	
30	USS-121 (A)	Rohtas	1	Karakat	M.S. Dewmarkande	52.39	1.050	11,150	12 माह
31	USS-121 (B)		2	Karakat	Girl M.S. Motha	52.51	1.055	11,150	
32	USS-121 (C)		3	Nasriganj	M.S. Paiga	52.08	1.045	11,150	
33	USS-121 (D)		4	Nasriganj	M.S.Pawani	52.20	1.045	11,150	
34	USS-121 (E)		5	Akorhigola	M.S. chhapra	51.87	1.040	11,150	
35	USS-126 (A)	Bhagalpur	1	Kahalgaon	M.S. Basudeopur Bhuluya	52.23	1.045	11,150	12 माह
36	USS-126 (B)		2	Kahalgaon	M.S. Maheshmunda	52.23	1.045	11,150	
37	USS-126 (C)		3	Kahalgaon	M.S.Ekdara	52.07	1.045	11,150	
38	USS-126 (D)		4	Kahalgaon	M.S.Saur	52.23	1.045	11,150	

Suborder

Chief Engineer
B.S.E.I.D.C. Ltd, Patna

24a

39	USS-127 (A)	Bhagalpur	1	Pirpaiti	M.S. mahuadhih	52.40	1.050	11,150	12 माह
40	USS-127 (B)		2	Pirpaiti	M.S. Moultoola	52.40	1.050	11,150	
41	USS-127 (C)		3	Pirpaiti	M.S. Mahadeo Tikar	52.40	1.050	11,150	
42	USS-127 (D)		4	Pirpaiti	M.S. Ekchari Diyara	52.25	1.050	11,150	
43	USS-127 (E)		5	Pirpaiti	M.S. Lakshmiपुर	52.25	1.050	11,150	
44	USS-128 (A)	Bhagalpur	1	Goradih	M.S. Birnaugha	52.60	1.055	11,150	12 माह
45	USS-128 (B)		2	Goradih	M.S. Agarpur	52.52	1.055	11,150	
46	USS-128 (C)		3	Goradih	M.S. Danda Bazar	52.52	1.055	11,150	
47	USS-128 (D)		4	Sabaur	Govt. M.S.Kurpat	52.52	1.055	11,150	
48	USS-129 (A)	Bhagalpur	1	Rangrachauk	M.S. Murli	53.12	1.065	11,150	12 माह
49	USS-129 (B)		2	Gopalpur	M.S. Kelendi Nagar	52.83	1.060	11,150	
50	USS-133 (A)	Lakhisarai	1	Barahiya	M.S. Pali	52.18	1.045	11,150	12 माह
51	USS-133 (B)		2	Barahiya	M.S.Lalidiyara	52.18	1.045	11,150	
52	USS-133 (C)		3	Halsi	M.S.Geruapursanda	52.15	1.045	11,150	
53	USS-133 (D)		4	Lakhisarai	U.M.S.Kachhiyana	52.00	1.04	11,150	
54	USS-133 (E)		5	Suryagarha	U.M.S. Lahasaurwa	52.22	1.045	11,150	
55	USS-133 (F)		6	Pipariya	M.S.Pawai	52.11	1.045	11,150	
56	USS-141 (A)	Khagaria	1	Alauli	M.S.Shumbha Ghat	54.30	1.090	11,150	12 माह
57	USS-141 (B)		2	Alauli	M.S.Khairi Khutaha	54.30	1.090	11,150	
58	USS-141 (C)		3	Khagaria	M.S.Nanku Mandal Tola	53.91	1.080	11,150	
59	USS-141 (D)		4	Khagaria	M.S. Mathar	53.91	1.080	11,150	
60	USS-144 (A)	Jehanabad	1	Hulasganj	M.S.vira	50.18	1.005	11,150	12 माह
61	USS-144 (B)		2	Makhdumpur	M.S.Akbarpur	50.13	1.005	11,150	
62	USS-144 (C)		3	Jehanabad	M.S.Bazartali	50.45	1.010	11,150	
63	USS-146 (A)	Nawada	1	Govindpur	M.S. Rampur	52.08	1.045	11,150	12 माह
64	USS-146 (B)		2	Roh 3	M.S. Wara panday	52.01	1.045	11,150	
65	USS-146 (C)		3	Paharibarawan	M.S. Deodha	52.14	1.045	11,150	
66	USS-146 (D)		4	Paharibarawan	M.S.Ukaorah	52.24	1.045	11,150	
67	USS-149 (E)		5	Kashichak	M.S. Vishnathpur	52.53	1.055	11,150	
68	USS-149 (A)	Gaya	1	Dumariya	M.S.Bhangiya	52.97	1.060	11,150	12 माह
69	USS-149 (B)		2	Imamganj	M.S. Karsan Kala	52.48	1.050	11,150	
70	USS-149 (C)		3	Imamganj	M.S. Salaiya	52.41	1.050	11,150	
71	USS-149 (D)		4	Imamganj	M.S. Naudiha	51.94	1.040	11,150	
72	USS-149 (E)		5	Imamganj	M.S. Mjiyarpur Bahera	52.48	1.050	11,150	
73	USS-150 (A)	Gaya	1	Belaganj	M.S. Chirala	49.60	1.000	11,150	12 माह
74	USS-150 (B)		2	Tekari	M.S. Urdu Bishnupur	49.70	0.995	11,150	
75	USS-150 (C)		3	Konch	M.S. Goribigha	50.02	1.005	11,150	
76	USS-150 (D)		4	Konch	M.S. Ahiyarpur	50.02	1.005	11,150	
77	USS-153 (A)	Gaya	1	Barachatty	U.M.S. Barawadih	52.45	1.050	11,150	12 माह
78	USS-153 (B)		2	Guraru	M.S. Manjhar	51.59	1.035	11,150	
79	USS-153 (C)		3	Amas	M.S. Balyari	52.50	1.050	11,150	
80	USS-153 (D)		4	Sherghatty	M.S. Nalnuppa	51.71	1.035	11,150	
81	USS-157 (A)	Aurangabad	1	Raphiganj	M.S. Badhopur	53.12	1.065	11,150	12 माह
82	USS-157 (B)		2	Raphiganj	M.S. Pogar	53.02	1.070	11,150	
83	USS-157 (C)		3	Madanpur	M.S. Judahi	53.22	1.065	11,150	
84	USS-157 (D)		4	Madanpur	M.S. Saliya	53.33	1.070	11,150	
85	USS-157 (E)		5	Raphiganj	M.S. Danai	53.12	1.065	11,150	
86	USS-162 (A)	Sitamarhi	1	Bathnaha	M.S. Belahi Jairam	58.96	1.180	11,150	12 माह
87	USS-162 (B)		2	Parsauni	M.S. Jisara	59.13	1.185	11,150	
88	USS-162 (C)		3	Suppi	M.S. Aktha	59.02	1.185	11,150	
89	USS-162 (D)		4	Riga	M.S. Ramnagara	58.57	1.175	11,150	
90	USS-162 (E)		5	Parihar	M.S. Sirsiya Bazar	58.93	1.180	11,150	
91	USS-162 (F)		6	Dumri	M.S. Pakri Sanakarit	58.44	1.170	11,150	
92	USS-163 (A)	Sitamarhi	1	Runni Saidpur	M.S. Dhanukhi	58.38	1.170	11,150	12 माह
93	USS-163 (B)		2	Pupri	M.S. Maulanagar	58.44	1.170	11,150	
94	USS-163 (C)		3	Sursand	M.S. Bhatta Bazar	58.45	1.170	11,150	
95	USS-163 (D)		4	Bokhara	M.S. Chakauti	59.01	1.185	11,150	
96	USS-166 (A)	Vaishali	1	raghopur	M.S. Tersiya	55.75	1.115	11,150	12 माह
97	USS-166 (B)		2	raghopur	M.S. Paharpur	56.48	1.130	11,150	
98	USS-166 (C)		3	Bidupur	M.S. Mohanpur Kajipatti	55.95	1.120	11,150	
99	USS-166 (D)		4	Desari	M.S. Bhikhanpura	56.24	1.125	11,150	
100	USS-166 (E)		5	Rajapakar	M.S.Makhadumpur Pokhira	56.08	1.125	11,150	

101	USS-173 (A)	Siwan	1	Husainganj	M.S. Hata Tola Chhata	56.41	1.130	11,150	12 माह
102	USS-173 (B)		2	Raghunathpur	M.S. Kandhauri	56.80	1.140	11,150	
103	USS-192 (A)	Darbhanga	1	Bahadurpur	M.S. Daing	56.72	1.135	11,150	12 माह
104	USS-192 (B)		2	Biraul	M.S. Koilajan	57.70	1.155	11,150	
105	USS-192 (C)		3	Benipur	U. M.S. Ramouli	57.33	1.150	11,150	
106	USS-192 (D)		4	Biraul	U.M.S. Balha	57.70	1.155	11,150	
107	USS-196 (A)	Katihar	1	Pranpur	Middle School Kast Hawar	56.17	1.125	11,150	12 माह
108	USS-196 (B)		2	Ajamnagar	Middle School Arihana	56.44	1.130	11,150	
109	USS-196 (C)		3	Ajamnagar	Middle School Dhena Bagchhala	56.88	1.140	11,150	
110	USS-196 (D)		4	Pranpur	Middle School Ghanhar Vighocha	56.17	1.125	11,150	
111	USS-197 (A)	Katihar	1	Barsoi	Middle School Barsoi Ghat	56.96	1.140	11,150	12 माह
112	USS-197 (B)		2	Dhankhora	Middle School Durgasthan Dhankhora	56.11	1.125	11,150	
113	USS-197 (C)		3	Kodha	Middle School Marwa Najrachowki	56.10	1.125	11,150	
114	USS-197 (D)		4	Kadwa	Dukhi Ram Middle School Chandpur	56.10	1.125	11,150	
115	USS-199 (A)	Araria	1	Forbisganj	Adarsh Middle School Mirjapur	56.91	1.140	11,150	12 माह
116	USS-199 (B)		2	Forbisganj	Middle School Hingna Aurahi	57.31	1.150	11,150	
117	USS-199 (C)		3	Narpatganj	Middle School Khabdah Dumriya	57.70	1.155	11,150	
118	USS-199 (D)		4	Narpatganj	Middle School Achra	57.70	1.155	11,150	
119	USS-199 (C)	Saharsa	1	Banma Ithari	Middle School Ithari	57.80	1.160	11,150	12 माह
120	USS-209	West Champaran	1	Bagha-II	Middle School, Ratanpurva	56.89	1.138	11,150	12 माह
121	USS-211	Gopalganj	1	Uchkagaon	Middle School, Kaparpura	55.98	1.120	11,150	12 माह
122	USS-217	Madhubani	1	Khutauna	Middle School, Ekhattha	58.42	1.17	11,150	12 माह

नोट:-1. निविदाकार एक या अधिक ग्रुप में अलग-अलग निविदा डाल सकते हैं।

2. प्राक्कलित राशि घट या बढ़ सकती है एवं तदनुसार अग्रधन की राशि घट या बढ़ सकती है।

- (2) विज्ञापन निर्गत करने की तिथि :- दिनांक:- 13.02.2014
- (3) परिमाण विपत्र प्राप्त करने(डाउनलोड) की अवधि एवं समय :- दिनांक- 22.02.2014 से 17.03.2014, 15:00 घंटा
(वेबसाइट: www.eproc.bihar.gov.in पर)
- (4) प्री बिड मीटिंग का समय, स्थान एवं तिथि :- दिनांक:- 28.02.2014, 14:30 घंटा प्रबंध निदेशक का कार्यालय, बिहार राज्य शैक्षणिक आधारभूत संरचना विकास निगम, पटना।
- (5) निविदा प्राप्ति(अपलोड) की अंतिम तिथि एवं समय :- दिनांक- 18.03.2014, समय- 15:00 घंटा
- (6) टेक्निकल बिड खोलने की तिथि एवं समय :- दिनांक- 24.03.2014, समय- 15:30 घंटा
(वेबसाइट-www.eproc.bihar.gov.in पर)
- (7) वित्तीय बिड खोलने की तिथि एवं समय :- दिनांक- 02.04.2014, समय- 16:00 घंटा
- (8) निविदा खोलने का स्थान :- वेबसाइट-www.eproc.bihar.gov.in पर
- (9) निविदा की वैधता की अवधि :- 120 दिन

(10) ई-टेंडरिंग की प्रक्रिया में भाग लेने हेतु संवेदकों को पंजीकृत होना होगा, जिससे कि उन्हें उपयोगकर्ता का नाम (user ID) पासवर्ड (Password) अंकीय हस्ताक्षर (Digital Signature) निर्गत की जायेगी। यह उन्हें वेबसाइट www.eproc.bihar.gov.in से डाउनलोड करने/टेंडर की प्रक्रिया में भाग लेने की योग्यता प्रदान करेगा।

(11) ई-निविदा पत्र वेबसाइट www.eproc.bihar.gov.in से प्राप्त किया जा सकता है। संवेदक द्वारा सिर्फ उपर्युक्त वेबसाइट से ही परिमाण विपत्र प्राप्त करने के उपरांत वेबसाइट पर ही इलेक्ट्रॉनिक निविदा पत्र को भरकर भेजना है। अन्य सभी महत्वपूर्ण कागजात/बैंक ड्राफ्ट/अग्रधन की राशि/सभी प्रमाण पत्र जो निविदा के लिए आवश्यक है को स्कैन कर ई-निविदा के साथ संलग्न करना अनिवार्य है।

(12) परिमाण विपत्र के दर से कम दर उद्धृत करने पर बीड डाक्यूमेंट की शर्तों एवं सरकारी निर्णयानुसार अतिरिक्त Performance Guarantee एकरारनामा के पूर्व जमा करना होगा।

S. S. S. S. S.

Chief Engineer
B.S.E.I.D.C. Ltd, Patna

2/4/14

(13) (क) प्रत्येक परिमाण विपत्र का मूल्य जो प्रत्येक निविदा के सामने उपर कण्डिका (1) में अंकित है (जो लौटाया नहीं जाएगा) किसी भी राष्ट्रीयकृत बैंक द्वारा निर्गत एवं BIHAR STATE EDUCATIONAL INFRASTRUCTURE DEVELOPMENT CORPORATION LTD. के नाम से एवं पटना में भुगतये हो, स्वीकार किया जायेगा। मूल बैंक ड्राफ्ट "बिहार राज्य शैक्षणिक आधारभूत संरचना विकास निगम लिमिटेड" पटना के कार्यालय में दिनांक 24.03.2014 के 15:00 घंटे तक स्वयं/निबंधित डाक /स्पीड पोस्ट द्वारा निश्चित रूप से जमा किया जाना है। ऐसा नहीं करने पर निविदा मान्य नहीं होगा।

(ख) वांछित अग्रधन की राशि राष्ट्रीय बचत पत्र/डाकघर सावधि जमा 3 वर्षीय या 5 वर्षीय पासबुक जो बिहार राज्य से क्रय या जमा किया हो, प्रबंध निदेशक, BSEIDC Ltd., पटना के नाम प्रतिज्ञित (Pledged) हो अथवा बिहार वित्त नियमावली के अनुसार BSEIDC Ltd. के नाम से पटना में भुगतये एकाउन्ट पेयी डिमाण्ड ड्राफ्ट, फिक्सड डिपोजिट रिसिप्ट, बैंक्स चेक अथवा बैंक गारन्टी जो बिड के मान्य अवधि तक के लिए बिहार अवस्थित किसी राष्ट्रीयकृत/अनुसूचित बैंक से निर्गत हो (अगर बिहार प्रान्त के बाहर के बैंक से निर्गत बैंक गारन्टी दिया जाता है तो एकरारनामा के पूर्व इसे बिहार अवस्थित किसी बैंक से निर्गत किया जाना होगा) के रूप में प्रबंध निदेशक का कार्यालय, बिहार राज्य शैक्षणिक आधारभूत संरचना विकास निगम लिमिटेड, पटना में दिनांक 24.03.2014 के 15:00 घंटे तक स्वयं/निबंधित डाक /स्पीड पोस्ट द्वारा निश्चित रूप से जमा किया जाना आवश्यक है। ऐसा नहीं करने पर निविदा मान्य नहीं होगा।

(14) निविदाकारों द्वारा इस्तेमाल किये जा रहे इन्टरनेट सर्विस में किसी प्रकार का व्यवधान उत्पन्न होने पर कोई भी दावा मान्य नहीं होगा। निविदाकारों को सलाह दी जाती है कि अपने निविदा को समय रहते उपर्युक्त वेबसाइट पर अपलोड कर लें, ताकि अंतिम समय में होनेवाले किसी प्रकार के व्यवधान से बच सकें।

(15) किसी भी प्रकार की जानकारी अथवा शुद्धि पत्र को वेबसाइट www.eproc.bihar.gov.in पर प्रकाशित किया जायेगा। बिना कारण बताये निविदा या उसके अंश को अस्वीकृत करने/रद्द करने का अधिकार सक्षम पदाधिकारी को सुरक्षित है।

(16) विशेष जानकारी हेतु अधोहस्ताक्षरी के कार्यालय में कार्य अवधि में सम्पर्क किया जा सकता है। ई-टेंडरिंग की प्रक्रिया से संबंधित किसी भी प्रकार की जानकारी/सूचना हेतु सहायता कक्ष, ई-टेंडरिंग कक्ष, प्रथम तल्ला, M/22, बैंक ऑफ इण्डिया भवन, रोड न० 25, श्री कृष्णा नगर, पटना-800001, दूरभाष सं० 0612-2523006/9939035696.

प्रबंध निदेशक

Sunder Lal

Chief Engineer
B.S.E.I.D.C. Ltd, Patna

24/03